

# Appendix 1 Location and Treatment Maps

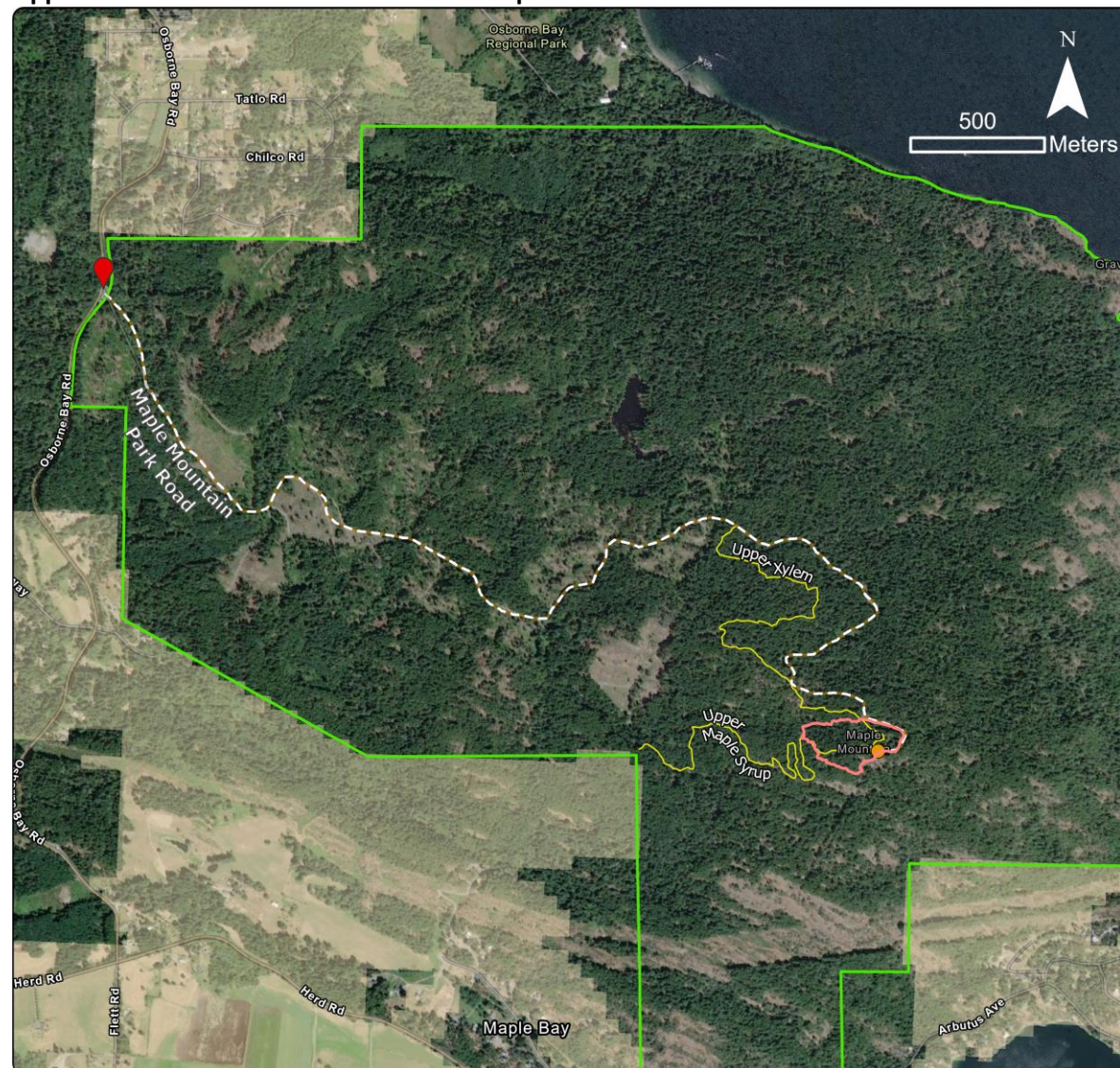

## District of North Cowichan Fuel Management Prescription Project Location Maple Mountain Treatment Area (MPLMT)

Mapsheet: 092B082  
 Location: Maple Mountain, North Cowichan,  
 Vancouver Island  
 Datum: NAD83  
 Projection: Transverse Mercator  
 Map Unit: Meters  
 Map Scale: 1:15,000  
 Contractor: Diamond Head Consulting  
 Map By: Nguyet-Anh Nguyen  
 File Name: MPLMT\_FMP\_Project\_Location.pdf  
 Date: January 04, 2022

### Legend

- |                           |                             |
|---------------------------|-----------------------------|
| Treatment Unit (4.80 ha)  | Access from Osborne Bay Rd. |
| Private Land              | Radio Tower                 |
| Municipal Forest Reserves | Roads                       |
|                           | Trails                      |





# District of North Cowichan Fuel Management Prescription Treatment Map Maple Mountain Treatment Area (MPLMT)

CRI Project Number: CRI #340  
Proponent Name: District of North Cowichan  
Consultant Name: Diamond Head Consulting  
Date: February 02, 2022

MPLMT	Area (ha)
Gross Area	4.80
Net Area	4.66
No Treatment Area	0.14

## Legend

- Treatment Boundary
- FireSmart Zone (No Treatment)
- Municipal Forest Reserves
- Wildfire Threat Plot
- Radio Tower
- Roads
- Trails
- Contours

