

SITE PLAN OF LOT 1, SECTION 11, RANGE 6, SOMENOS DISTRICT, PLAN 47207

Civic Address: 7245 Bell- McKinnon Road Duncan BC
 PID: 011-879-645

Scale = 1: 500

 The intended plot size of this plan is 560mm in width by 432mm in height (C size) when plotted at a scale of 1:500

LEGEND
 Lot dimensions derived from PLAN 47207.
 ● denotes iron pin found
 ▲ denotes traverse hub (spike) placed.
 Offsets shown to outside finished surface of building.
 All distances are in metres and decimals thereof
 Date of Field Survey: January 13, 2022
 Title subject to:
 Statutory Right of Way ED12331

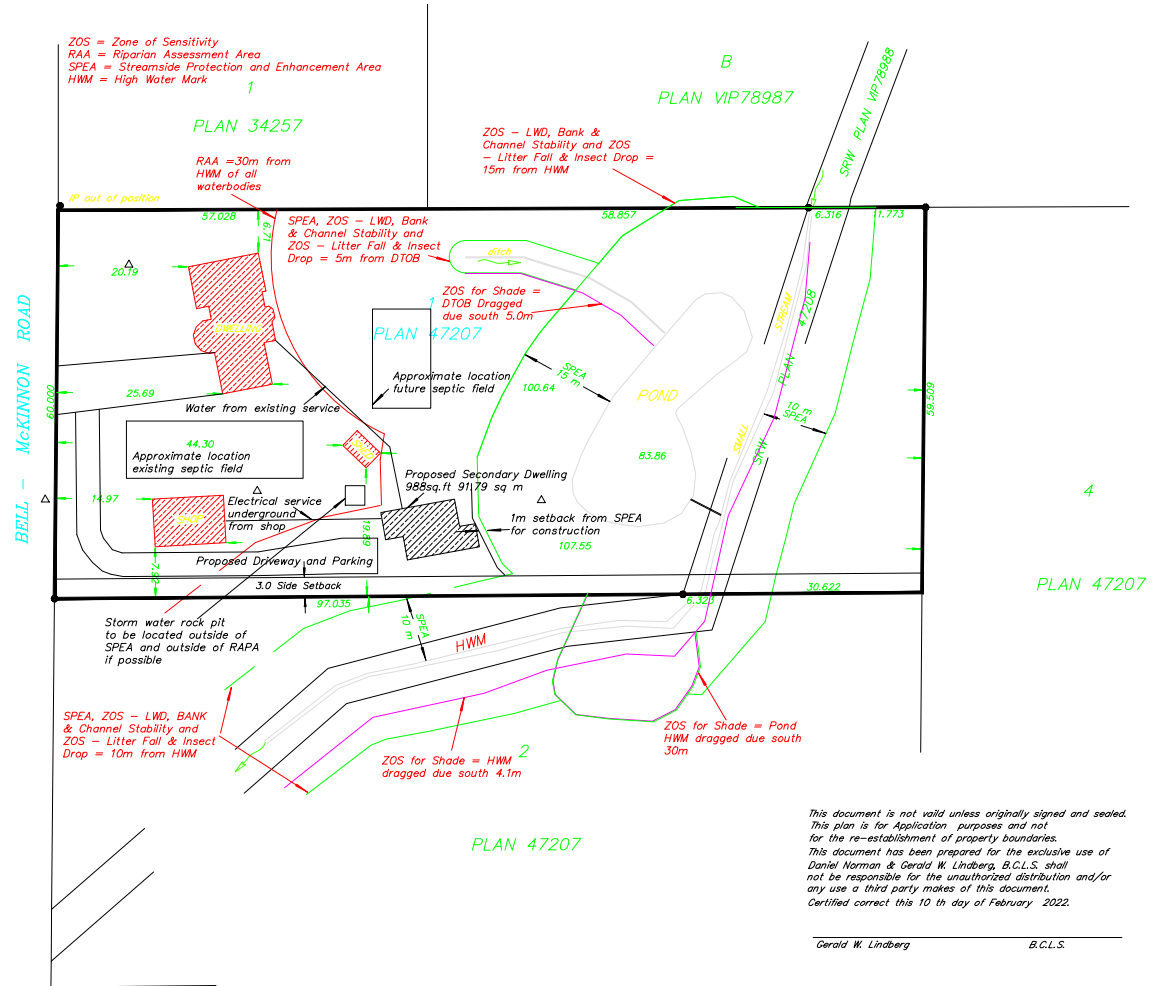

This document is not valid unless originally signed and sealed. This plan is for Application purposes and not for the re-establishment of property boundaries. This document has been prepared for the exclusive use of Daniel Norman & Gerald W. Lindberg, B.C.L.S. shall not be responsible for the unauthorized distribution and/or any use a third party makes of this document. Certified correct this 10 th day of February 2022.
 Gerald W. Lindberg B.C.L.S.

All rights reserved. No person may copy, reproduce, transmit or alter this document in whole or in part without the consent of the signatory.

G.W. LINDBERG LAND SURVEYING INC.
 Professional Land Surveyor
 Surveying & Geomatics Services
 9261 Chemainus Road VOR 1K5
 Chemainus, B.C. Email gwlinberg@shaw.ca

FOR DISCUSSIONS AND REZONING APPLICATIONS ONLY

PROJECT: SKETCH PLAN

CLIENT: Daniel Norman

Calcs by: GWL
 Drawn by: GWL
 Date: November 10, 2022 Drawing Number: GWL021-1238-SK
 © G.W. Lindberg, 2022