

ATTACHMENT 6

RANGE 5,
PLAN 18480.

20 metres
 ject
 rovals.
 480.
 019 Survey.

Note: Lot 1 lies within the Corporation of the District of North Cowichan and is Zoned R-3. Bylaw setback requirements are as follows:
 Principal Buildings :
 Front 5.0 m
 Side (Interior) 2.0 m
 Side (Exterior) 3.0 m
 Rear 7.5 m
 Vehicle entrance to public road excluding lane 5.8 m

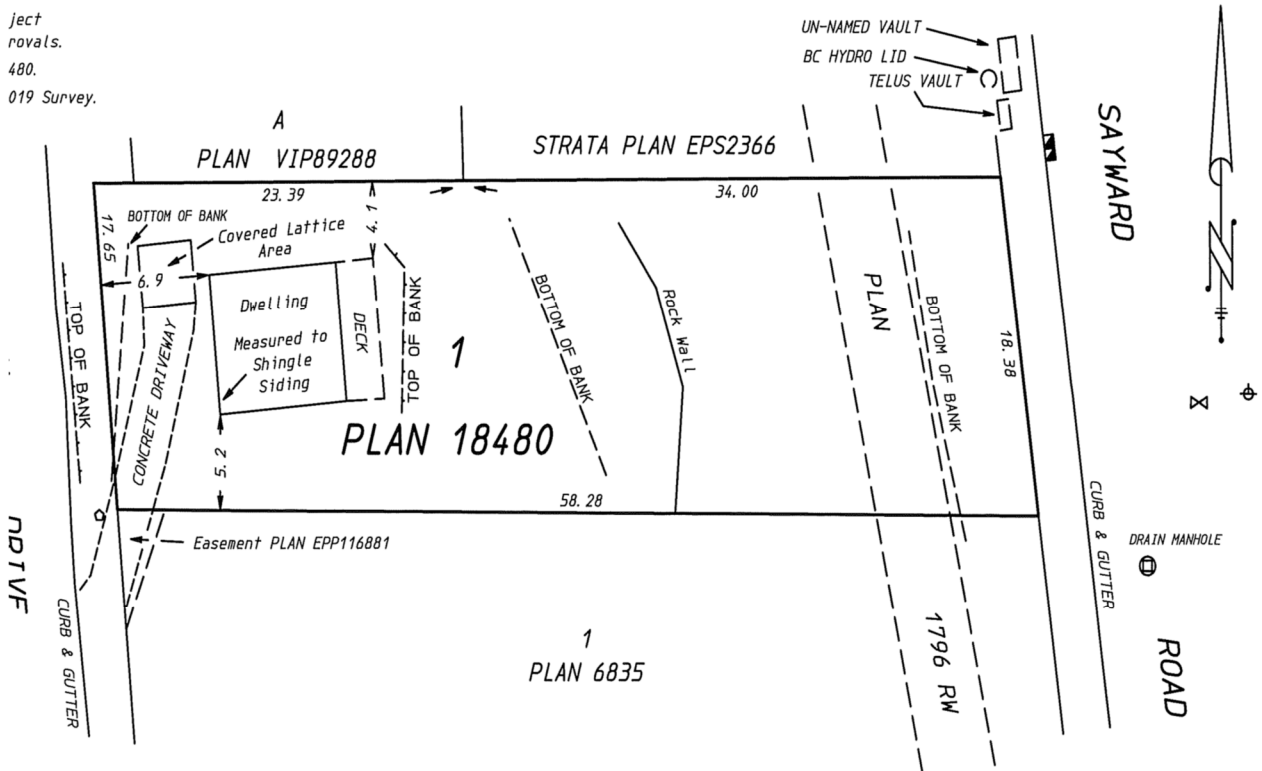

15

All clearance distances are shown to an accuracy of plus or minus 0.1 metres.