

B.C. LAND SURVEYORS CERTIFICATE OF LOCATION SHOWING IMPROVEMENTS ON STRATA LOTS 16 AND 17 SEC 4 RGE 5 COMIAKEN DISTRICT STRATA PLAN EPS5408

PID No SL 16: -----
 PID No SL 17: -----

PREPARED FOR: -----

SCALE 1:500 (metric)

CIVIC ADDRESS :

SL 16: 4019 OTTERS CLOSE
 SL 17: 4021 OTTERS CLOSE
 MAPLE BAY, DUNCAN, B.C.

SL 3
EPS5408

LOT DIMENSIONS ARE BASED ON LTSA RECORDS AND/OR FIELD SURVEY.

-Unregistered Interests have not been included or considered.
 -This plan was prepared for the exclusive use of our client and shows the relative location of the surveyed structures and features with respect to the boundaries of the parcel described hereon.
 -This document shall not be used to define property lines or property corners.
 -Butler Geomatics Land Surveying Ltd. and the signatory accept no responsibility for and hereby disclaim all obligations and liabilities for damages including, but not limited to, direct, indirect, special, and consequential damages arising out of or in connection with any direct or indirect use or reliance upon this plan beyond its intended use.

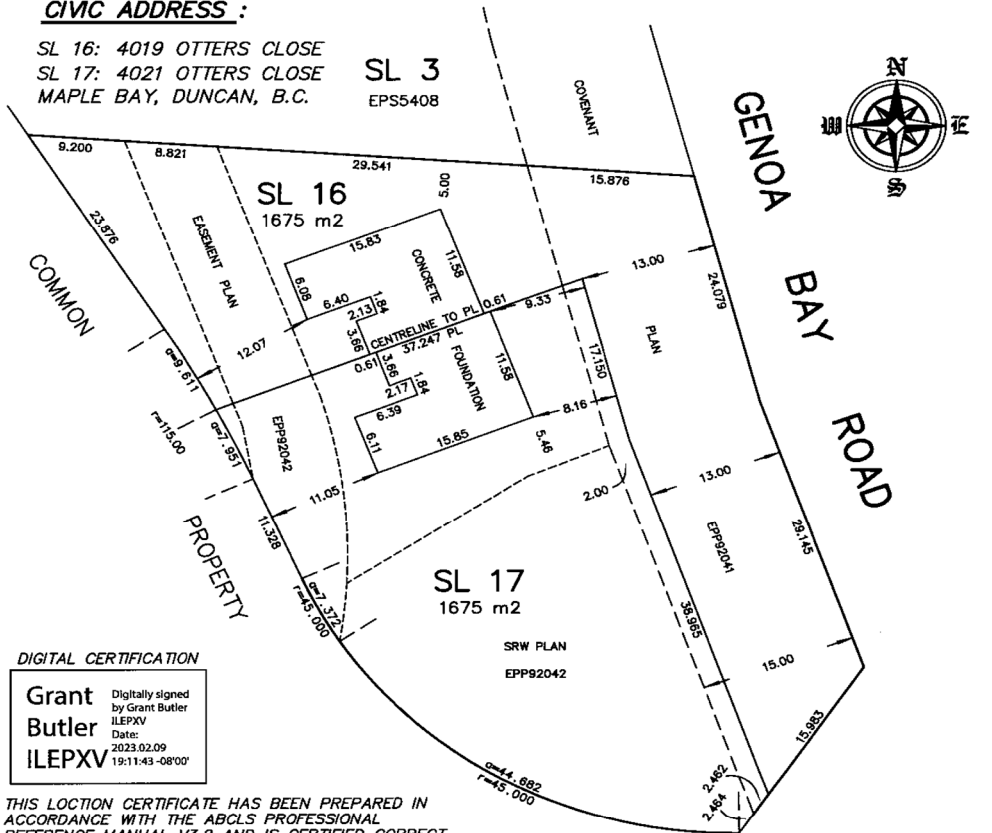

DIGITAL CERTIFICATION

Grant Butler ILEPXV	Digitally signed by Grant Butler ILEPXV
	Date: 2023.02.09
	19:11:43 -08'00'

THIS LOCATION CERTIFICATE HAS BEEN PREPARED IN ACCORDANCE WITH THE ABCLS PROFESSIONAL REFERENCE MANUAL V3.2 AND IS CERTIFIED CORRECT THIS 9th DAY OF FEBRUARY, 2023.

B.C.L.S.

GRANT BUTLER

BUTLER GEOMATICS

PROFESSIONAL LAND SURVEYORS
 BOX 1061 CROFTON, BC, V0R 1R0
 C: 250-510-9886

File: 2107-068
 Dwg: 2107-068 SL4 SUB R2.dwg

TAB: FOUNDATION-CE

THIS DOCUMENT IS NOT VALID UNLESS ORIGINALLY SIGNED AND SEALED OR, IF PDF (DIGITAL), DIGITALLY CERTIFIED AND STAMP SHOWN HEREON.