

B.C. LAND SURVEYOR'S CERTIFICATE OF LOCATION OF BUILDING(S) ON
LOT C, SECTION 14, RANGES 6 & 7
SOMENOS DISTRICT, PLAN VIP76001.

Civic address - 7495 Relke Road, Duncan (PID 025-779-338)

Scale = 1:1250

LEGEND

All distances are in metres.

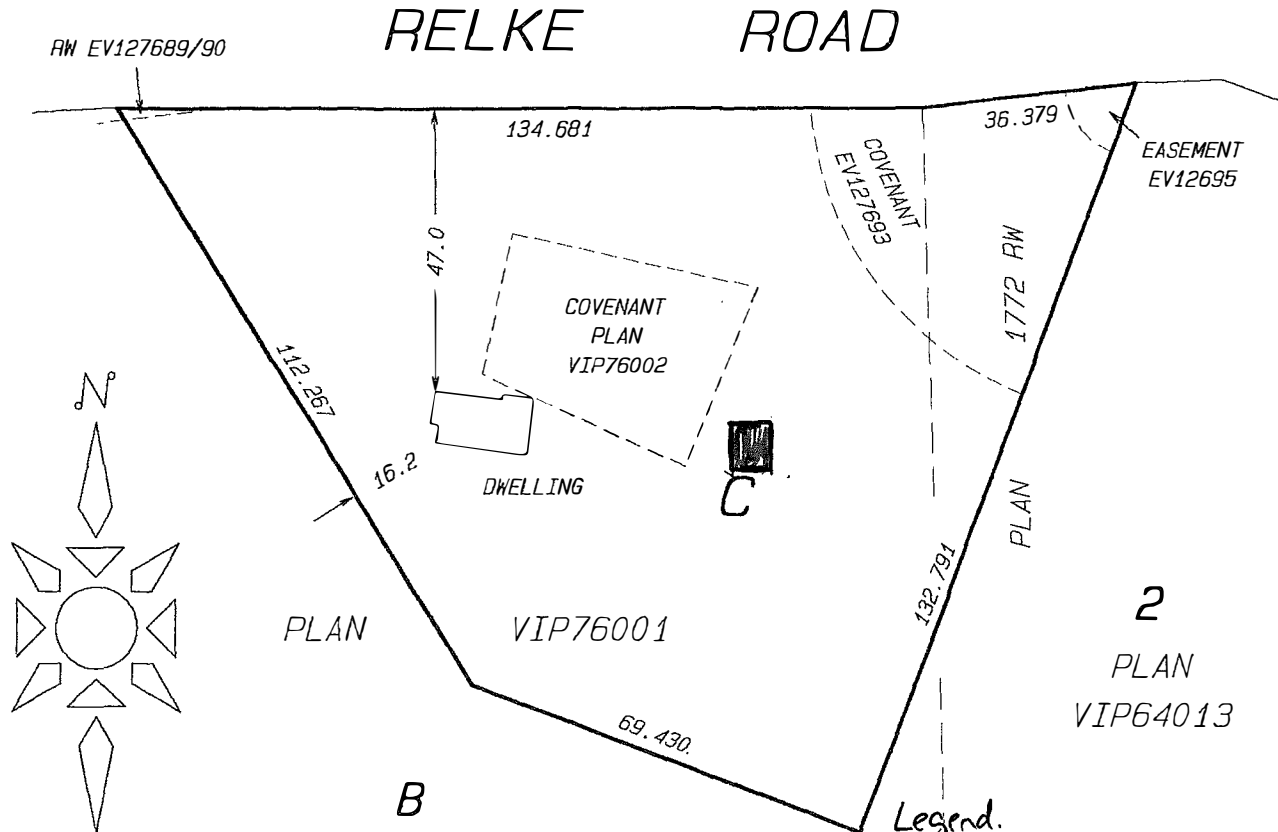

Note: Title subject to Rights-of-way
 370863G, ES60445/6 & EV127689/90
 and Covenants EP80984 & EV127691/3
 and Statutory Building Scheme
 EP91276 and Easement EV127695.

Field survey completed May 28, 2004.

BOWERS & ASSOCIATES

B.C. LAND SURVEYOR
 2856 Caswell Street
 Chemainus, B.C., V0R 1K3
 phone/fax: 250-246-4928

© 2004

This document was prepared for mortgage purposes, in accordance with the Manual of Standard Practice, for the exclusive use of our client.

The surveyor accepts no responsibility or liability for any damages that may be suffered by a third party as a result of any decisions made or actions taken based on this document.

This document shows the relative location of the surveyed structures and features with respect to the registered boundaries of that land, and is not a boundary survey.

All rights reserved. No person may copy, reproduce, transmit or alter this document in whole or part without the consent of the signatory.

Certified correct this 31st day of May, 2004.

[Signature]

B.C.L.S.

This document is not valid unless originally signed and sealed.