

ATTACHMENT 4

CONTRACTOR IS RESPONSIBLE FOR SITE CHECKING ENTIRE TRACT AND SPACES PRIOR TO ANY BUILDING OR CONSTRUCTION. INCLUDING SET BACKS, COVERAGE AND DENSITY. ANY DISCREPANCIES ARE TO BE BROUGHT TO THE ATTENTION OF THURBER HOME PLANS PRIOR TO BEGINNING ANY CONSTRUCTION.

THESE PLANS ARE NOT TO BE SCALED, WORK TO DIMENSIONS.

NO.	DATE	BY	REVISIONS

THESE PLANS ARE THE PROPERTY OF THURBER HOME PLANS AND ANY REPRODUCTION OR COPYING IN WHOLE OR PART IS STRICTLY PROHIBITED BY COPYRIGHT LAW. ALL CONSTRUCTION MUST MEET N.B.C. AND ANY LOCAL ORDINANCES WHICH MAY TAKE PRECEDENCE FOR LOCAL AREA. ALL MATERIALS, PAINTS, POSTS, BUSHES AND JOBS MUST BE CONFIRMED BY THE ARCHITECTURE AND ENGINEERING. IT IS THE SOLE RESPONSIBILITY OF THE OWNER, BUILDER AND CONTRACTOR TO ENSURE THIS STRUCTURE MEETS ALL LOCAL, STATE, SITE PERCENTAGES AND DENSITY FOR LOT SPECIFICS. SITE SETTING AND SLAB ELEVATIONS ARE THE RESPONSIBILITY OF REGISTERED SURVEYOR OR LICENSED BY THE MUNICIPALITY OR ABOVE OF THE CONSTRUCTION SITE.

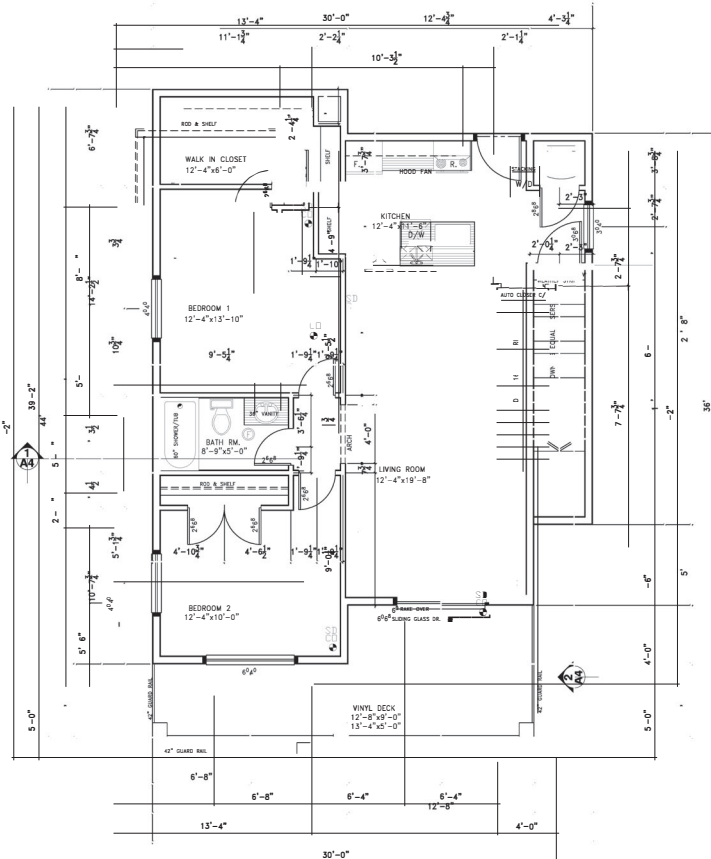

1 UPPER FLOOR FRAMING PLAN 966 SQ. FT. 89.74 m2
A2 1/4"=1'-0"

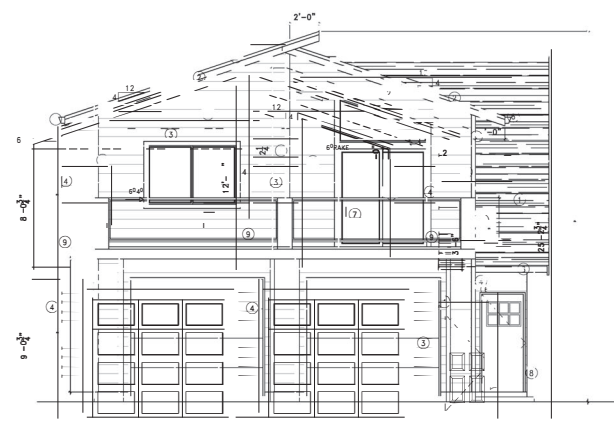

2 FRONT ELEVATION
A2 1/4"=1'-0"

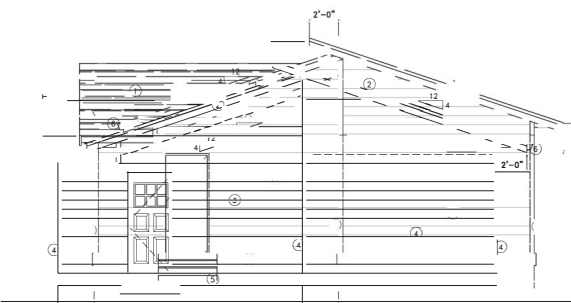

3 REAR ELEVATION
A 1/4"=1'-0"

ELEVATION NOTES

- 1 ASPHALT SHINGLES
- 2 2x8 PAINTED WOOD FASCIA 1X3 TRIM
- 3 HORIZONTAL HARDY PANEL SIDING
- 4 2x4 PAINTED WOOD TRIM
- 5 1x10 PAINTED WOOD TRIM
- 6 CONTINUOUS ALUM. GUTTER
- 7 1/2" ALUM. AND TEMPERED GLASS GUARD RAIL
- 8 1x6 WOOD POST
- 9 2x12 BUILT OUT WOOD POST



(250) 710-4063
 t.builtesign@shaw.ca
 www.thurberhomeplans.com

CARS & RICHARD LIGHT
 7495 RELKE ROAD
 DUNCAN B.C.

Project
PROPOSED DWELLING

Drawing
MAIN FLOOR ELEVATIONS

Date	APRIL 3 2023
Revised	
ISSUED FOR REVIEW	
Scale	AS NOTED
Drawn by	
Checked	

