

QUAMICHAN LAKE

QUAMICHAN LAKE AVERAGE WATER LEVEL = 25.4 metres
QUAMICHAN LAKE FLOOD LEVEL = 27.4 metres

B.C. LAND SURVEYOR'S CERTIFICATE OF LOCATION OF BUILDINGS ON LOT 1, SECTION 19, RANGE 1, COWICHAN DISTRICT, PLAN 13635

Civic Address- 1935 Maple Bay Road, Duncan BC
PID 001-526-031

BCGS 92B 072

Scale = 1: 500

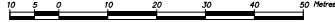

The intended plot size of this plan is 864mm in height by 580 mm in width (D size) when plotted at a scale of 1:500

LEGEND

Bearings are Grid derived from GCM 78-0185 & 78-0152, 78-0166
● denotes standard iron post found.
△ denotes traverse hub (spike) placed.
Dimensions derived from Registered Plans and Field Surveys
Offsets shown to outside finished surface of building
All distances are in metres and decimals thereof.
Date of Field Surveys
Building Location Survey & Topographic : February 1 2022
Elevations are Geodetic derived from GCM 78-0185 & 78-0152, 78-0166

Title Subject to
Right of Way 2888790
Legal Notation: Hereto is annexed easement R68640 over part of Lot 1, Plan 5569
ZONING R1 Residential Rural

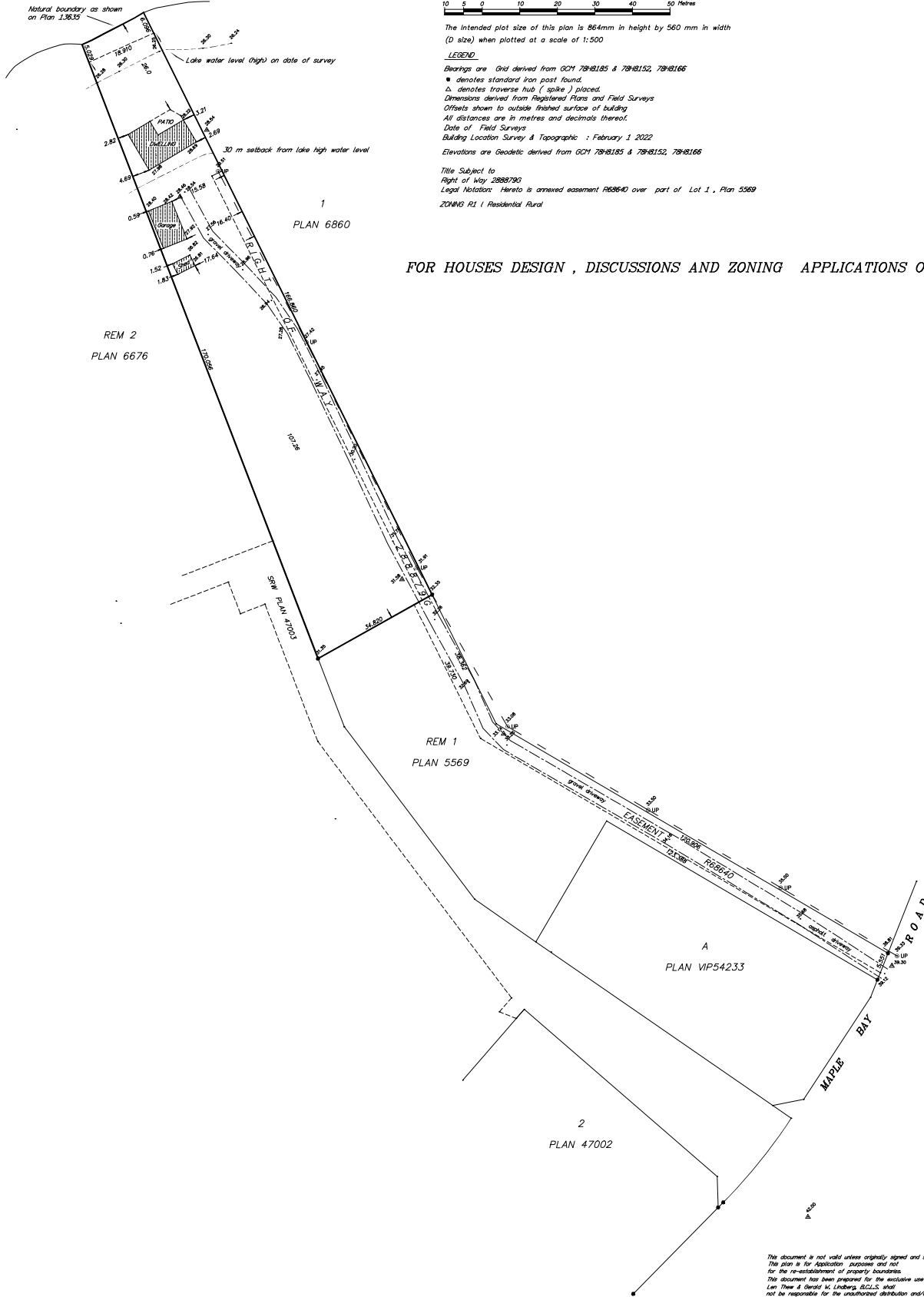

FOR HOUSES DESIGN , DISCUSSIONS AND ZONING APPLICATIONS ONLY

All rights reserved. No person may copy, reproduce, transmit or alter this document in whole or in part without the consent of the signatory.

This document is not valid unless originally signed and sealed.
This plan is for application purposes and not for the re-establishment of property boundaries.
This document has been prepared for the exclusive use of Len Thew & Donna Chadwick. BCLSS shall not be responsible for the unauthorised distribution and/or any use in third party matters of this document.
Certified correct the 10th day of April 2022.
Gerald Lindberg 97AVJA
Gerald W. Lindberg BCLSS

PROJECT: SKETCH PLAN

CLIENT: Len Thew & Donna Chadwick

G.W. LINDBERG LAND SURVEYING INC.
Professional Land Surveyor
Surveying & Geomatics Services
9261 Chemarus Road VOR 1K5
Chemarus, B.C. Email gw@lindberg@shaw.ca

Drawn by: G.W.L. Date: April 10 2022 Drawing Number: GwL022-1243-SK
© G.W. Lindberg, 2022