

COPYRIGHT RESERVED. ALL PARTS OF THIS DRAWING ARE THE EXCLUSIVE PROPERTY OF IWA ARCHITECTS LTD. AND SHALL NOT BE USED WITHOUT THE ARCHITECT'S PERMISSION. ALL DIMENSIONS SHALL BE VERIFIED BY THE CONTRACTOR BEFORE COMMENCING WORK.

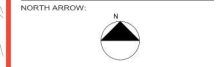

OWNER/CLIENT:



GENERAL NOTES:

|     |                            |         |
|-----|----------------------------|---------|
| 3   | Revision 3                 | 2024-03 |
| 2   | ISSUED FOR RDP APPLICATION | 220417  |
| 1   | ISSUED FOR DP APPLICATION  | 221221  |
| NO. | ISSUE                      | YMD     |



CONSULTANT: 2023-12-14



VAN 950 - 1500 West Georgia Vancouver, V6G 2Z6  
 VIC 104 - 3212 Jacklin Road Victoria, V8B 0J5  
 604.685.3029 | office@iwa-arch.ca | iwa-arch.ca

PROJECT NAME:  
**KINGSVIEW MAPLEBAY TOWNHOMES - LOT 75**

PROJECT ADDRESS:  
**LOT 75**

DRAWING TITLE:  
**SITE PLAN**

PROJECT NO: 22006 DRAWN BY: Author  
 SCALE: 3/64" = 1'-0" REVIEW BY: Checker

DWG NO: **A101**

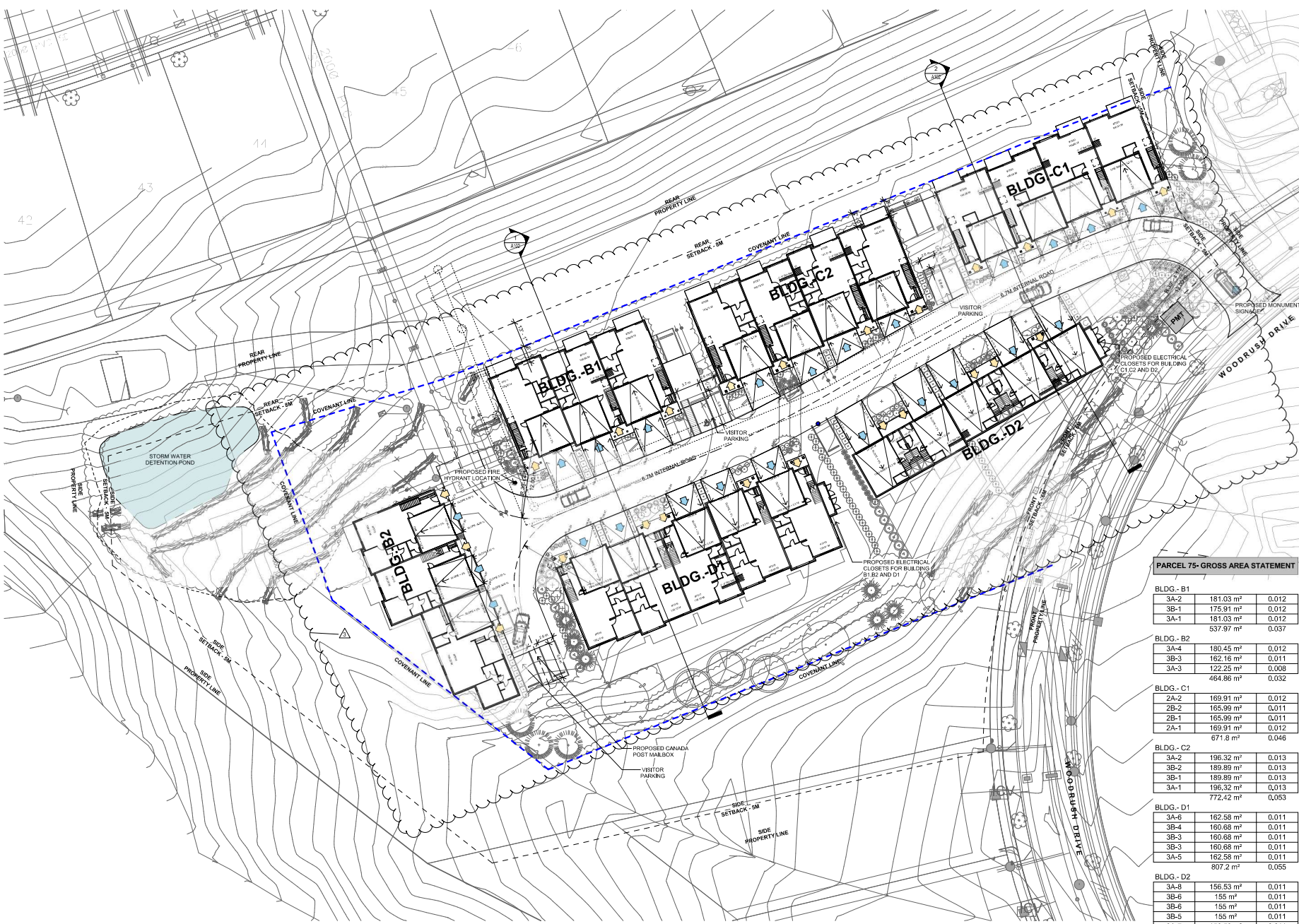

**PARCEL 75- GROSS AREA STATEMENT**

|           |                       |       |
|-----------|-----------------------|-------|
| BLDG - B1 | 181.03 m <sup>2</sup> | 0.012 |
| 3A-2      | 175.91 m <sup>2</sup> | 0.012 |
| 3B-1      | 181.03 m <sup>2</sup> | 0.012 |
| 3A-1      | 537.97 m <sup>2</sup> | 0.037 |

|           |                       |       |
|-----------|-----------------------|-------|
| BLDG - B2 | 180.45 m <sup>2</sup> | 0.012 |
| 3B-3      | 162.16 m <sup>2</sup> | 0.011 |
| 3A-3      | 122.25 m <sup>2</sup> | 0.008 |
|           | 464.86 m <sup>2</sup> | 0.032 |

|           |                       |       |
|-----------|-----------------------|-------|
| BLDG - C1 | 169.91 m <sup>2</sup> | 0.012 |
| 2B-2      | 165.99 m <sup>2</sup> | 0.011 |
| 2B-1      | 165.99 m <sup>2</sup> | 0.011 |
| 2A-1      | 169.91 m <sup>2</sup> | 0.012 |
|           | 671.8 m <sup>2</sup>  | 0.046 |

|           |                       |       |
|-----------|-----------------------|-------|
| BLDG - C2 | 196.32 m <sup>2</sup> | 0.013 |
| 3B-2      | 189.89 m <sup>2</sup> | 0.013 |
| 3B-1      | 189.89 m <sup>2</sup> | 0.013 |
| 3A-1      | 196.32 m <sup>2</sup> | 0.013 |
|           | 772.42 m <sup>2</sup> | 0.053 |

|           |                       |       |
|-----------|-----------------------|-------|
| BLDG - D1 | 162.58 m <sup>2</sup> | 0.011 |
| 3A-6      | 160.68 m <sup>2</sup> | 0.011 |
| 3B-4      | 160.68 m <sup>2</sup> | 0.011 |
| 3B-3      | 160.68 m <sup>2</sup> | 0.011 |
| 3A-5      | 162.58 m <sup>2</sup> | 0.011 |
|           | 807.2 m <sup>2</sup>  | 0.055 |

|           |                       |       |
|-----------|-----------------------|-------|
| BLDG - D2 | 156.53 m <sup>2</sup> | 0.011 |
| 3A-8      | 155 m <sup>2</sup>    | 0.011 |
| 3B-6      | 155 m <sup>2</sup>    | 0.011 |
| 3B-5      | 155 m <sup>2</sup>    | 0.011 |
| 3A-7      | 156.53 m <sup>2</sup> | 0.011 |
|           | 778.06 m <sup>2</sup> | 0.053 |

|            |                         |       |
|------------|-------------------------|-------|
| TOTAL AREA | 4,032.31 m <sup>2</sup> | 0.276 |
|------------|-------------------------|-------|



B1 SOUTHWEST VIEW



D1 NORTHEAST VIEW



D2 NORTHWEST VIEW

COPYRIGHT RESERVED. ALL PARTS OF THIS DRAWING ARE THE EXCLUSIVE PROPERTY OF IWA ARCHITECTS LTD. AND SHALL NOT BE USED WITHOUT THE ARCHITECT'S PERMISSION. ALL DIMENSIONS SHALL BE VERIFIED BY THE CONTRACTOR BEFORE COMMENCING WORK.

OWNER/CLIENT:

**VESTA**

GENERAL NOTES:

|  |  |  |
|--|--|--|
|  |  |  |
|  |  |  |
|  |  |  |
|  |  |  |
|  |  |  |
|  |  |  |
|  |  |  |
|  |  |  |
|  |  |  |
|  |  |  |
|  |  |  |
|  |  |  |
|  |  |  |
|  |  |  |

|   |                            |        |
|---|----------------------------|--------|
| 3 | Revised 3                  | Draw 3 |
| 2 | ISSUED FOR RDP APPLICATION | 220417 |
| 1 | ISSUED FOR DP APPLICATION  | 221021 |
| 0 | ISSUE                      | Y/M/D  |

SEAL:



CONSULTANT:

2023-12-14

**IWA ARCHITECTS**

VAN 950 - 1500 West Georgia Vancouver, V6G 2Z6  
VIC 104 - 3212 Jackson Road Victoria, V8B 6J5  
604-685-3279 | office@iwa-arch.com | www.iwa.ca

PROJECT NAME:  
**KINGSVIEW MAPLEBAY  
TOWNHOMES - LOT 75**

PROJECT ADDRESS:  
**LOT 75**

DRAWING TITLE:  
**3D VIEWS**

PROJECT NO: 2206 DRAWN BY: SS  
SCALE: 1/12" = 1'-0" REVIEW BY: Checker

DWG NO:

A103

### UNIT TYPES FOR BUILDING B1

|          |                       |
|----------|-----------------------|
| 7509     |                       |
| 3A-2     |                       |
| UPPER    | 75.3 m <sup>2</sup>   |
| MAIN     | 89.85 m <sup>2</sup>  |
| BASEMENT | 15.88 m <sup>2</sup>  |
|          | 181.03 m <sup>2</sup> |

|          |                       |
|----------|-----------------------|
| 7510     |                       |
| 3B-1     |                       |
| UPPER    | 73.6 m <sup>2</sup>   |
| MAIN     | 87.09 m <sup>2</sup>  |
| BASEMENT | 15.22 m <sup>2</sup>  |
|          | 175.91 m <sup>2</sup> |

|          |                       |
|----------|-----------------------|
| 7511     |                       |
| 3A-1     |                       |
| UPPER    | 75.3 m <sup>2</sup>   |
| MAIN     | 89.85 m <sup>2</sup>  |
| BASEMENT | 15.88 m <sup>2</sup>  |
|          | 181.03 m <sup>2</sup> |

|                     |                       |
|---------------------|-----------------------|
| TOTAL BUILDING AREA | 537.97 m <sup>2</sup> |
|---------------------|-----------------------|

COPYRIGHT RESERVED ALL PARTS OF THIS DRAWING ARE THE EXCLUSIVE PROPERTY OF IWA ARCHITECTS LTD AND SHALL NOT BE USED WITHOUT THE ARCHITECT'S PERMISSION. ALL DIMENSIONS SHALL BE VERIFIED BY THE CONTRACTOR BEFORE COMMENCING WORK.



OWNER/CLIENT:



GENERAL NOTES:

|     |                            |          |
|-----|----------------------------|----------|
| 3   | ISSUED FOR RFP APPLICATION | 22/12/21 |
| 2   | ISSUED FOR RFP APPLICATION | 22/07/21 |
| 1   | ISSUED FOR RFP APPLICATION | 22/12/21 |
| NO. | ISSUE                      | Y/M/D    |



CONSULTANT: 2023-12-14



IWA 950 - 1500 West Georgia Vancouver, V6G 2Z6  
 VIC 104 - 3212 Jacklin Road Victoria, V8B 6J5  
 604.685.5029 | office@iwa-arch.com | www.iwa.ca

PROJECT NAME:  
**KINGSVIEW MAPLEBAY  
 TOWNHOMES - LOT 75**

PROJECT ADDRESS:  
**LOT 75**

DRAWING TITLE:  
**BASEMENT AND MAIN  
 FLOOR PLAN**

PROJECT NO: 22006 DRAWN BY: SS  
 SCALE: As Indicated REVIEW BY: PS

DWG NO: **A.B1.201**

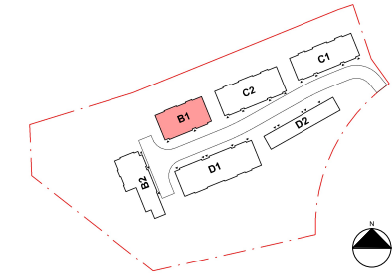

**KEY PLAN**  
 SCALE: 1" = 100'-0"

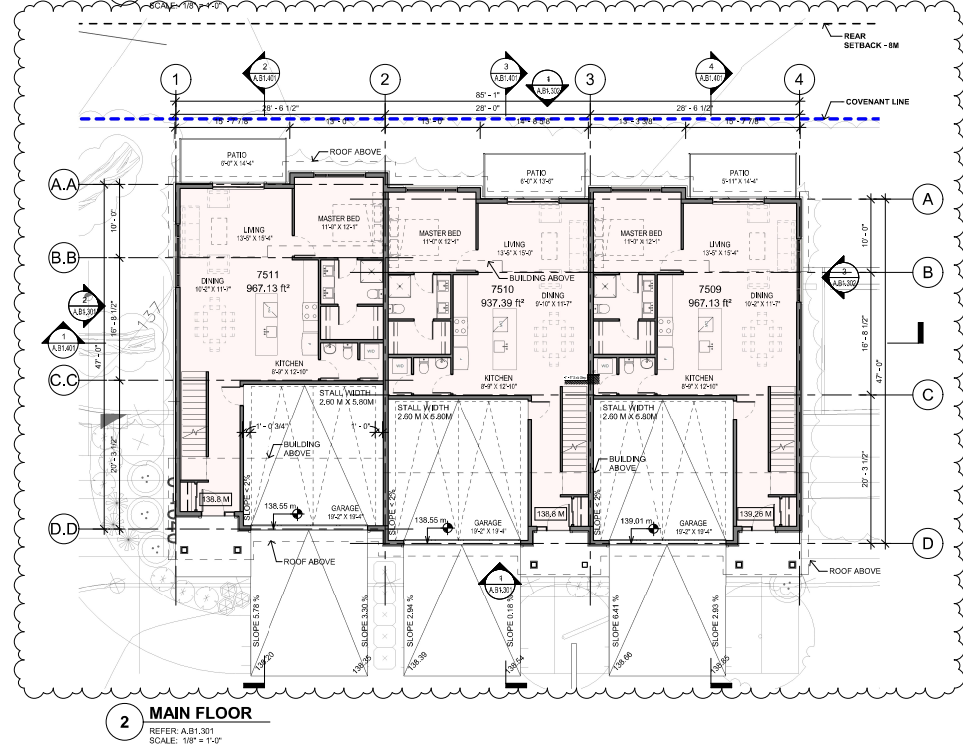
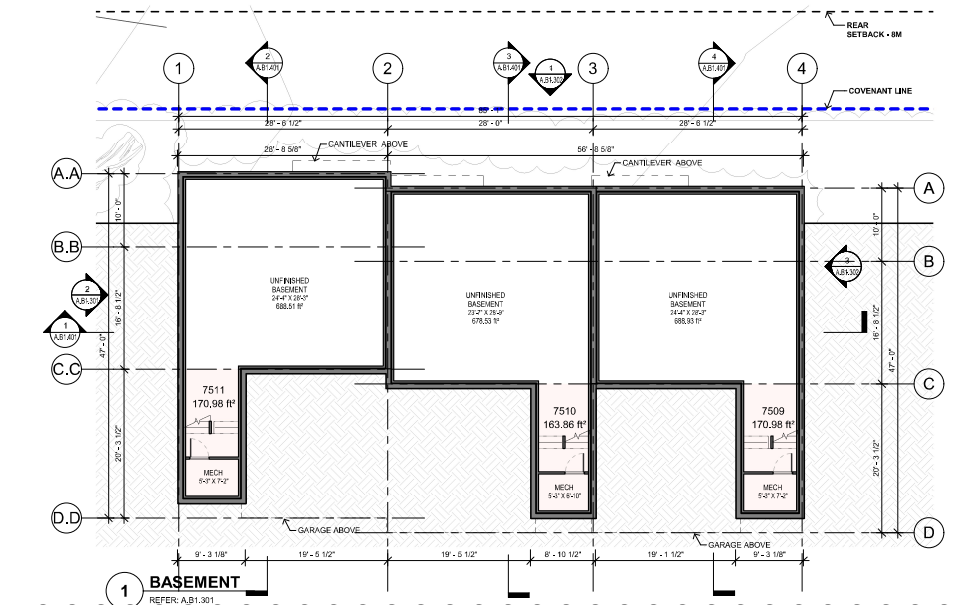

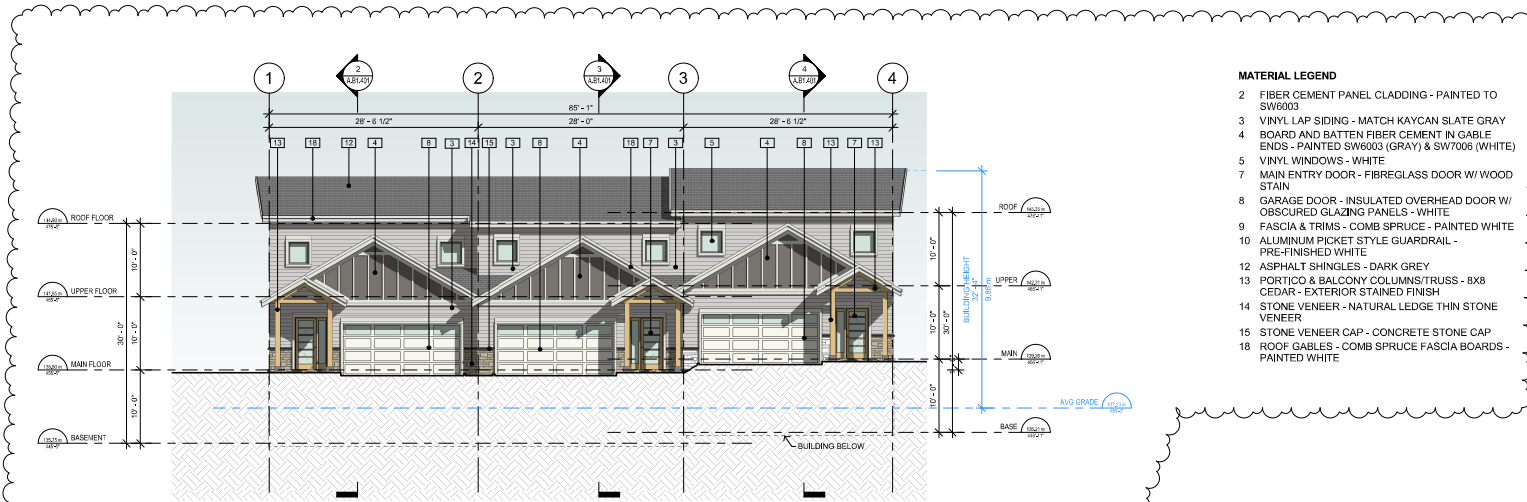

### MATERIAL LEGEND

- 2 FIBER CEMENT PANEL CLADDING - PAINTED TO SW6003
- 3 VINYL LAP SIDING - MATCH KAYCAN SLATE GRAY
- 4 BOARD AND BATTEN FIBER CEMENT IN GABLE ENDS - PAINTED SW6003 (GRAY) & SW7006 (WHITE)
- 5 VINYL WINDOWS - WHITE
- 7 MAIN ENTRY DOOR - FIBREGLASS DOOR W/ WOOD STAIN
- 8 GARAGE DOOR - INSULATED OVERHEAD DOOR W/ OBSCURED GLAZING PANELS - WHITE
- 9 FASCIA & TRIMS - COMB SPRUCE - PAINTED WHITE
- 10 ALUMINUM PICKET STYLE GUARDRAIL - PRE-FINISHED WHITE
- 12 ASPHALT SHINGLES - DARK GREY
- 13 PORTICO & BALCONY COLUMNS/TRUSS - 8X8 CEDAR - EXTERIOR STAINED FINISH
- 14 STONE VENEER - NATURAL LEDGE THIN STONE VENEER
- 15 STONE VENEER CAP - CONCRETE STONE CAP
- 16 ROOF GABLES - COMB SPRUCE FASCIA BOARDS - PAINTED WHITE

### 1 SOUTH ELEVATION

REFER: A.B1.201  
SCALE: 1/8" = 1'-0"

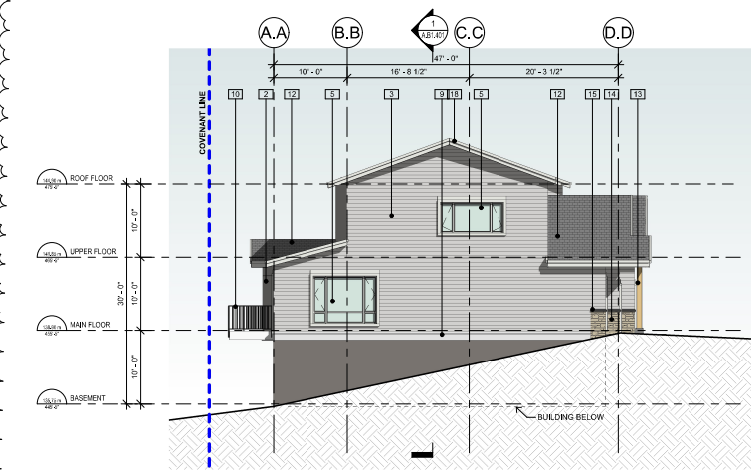

### 2 WEST ELEVATION

REFER: A.B1.201  
SCALE: 1/8" = 1'-0"

COPYRIGHT RESERVED. ALL PARTS OF THIS DRAWING ARE THE EXCLUSIVE PROPERTY OF IWA ARCHITECTS LTD. AND SHALL NOT BE USED WITHOUT THE ARCHITECT'S PERMISSION. ALL DIMENSIONS SHALL BE VERIFIED BY THE CONTRACTOR BEFORE COMMENCING WORK.

OWNER/CLIENT:



GENERAL NOTES:

| NO. | ISSUE                      | Y/M/D    |
|-----|----------------------------|----------|
| 1   | ISSUED FOR RFP APPLICATION | 22/12/12 |
| 2   | ISSUED FOR RFP APPLICATION | 22/01/17 |
| 3   | ISSUED FOR RFP APPLICATION | 22/12/12 |
| 4   | ISSUED FOR RFP APPLICATION | 22/01/17 |
| 5   | ISSUED FOR RFP APPLICATION | 22/12/12 |
| 6   | ISSUED FOR RFP APPLICATION | 22/01/17 |
| 7   | ISSUED FOR RFP APPLICATION | 22/12/12 |
| 8   | ISSUED FOR RFP APPLICATION | 22/01/17 |
| 9   | ISSUED FOR RFP APPLICATION | 22/12/12 |
| 10  | ISSUED FOR RFP APPLICATION | 22/01/17 |
| 11  | ISSUED FOR RFP APPLICATION | 22/12/12 |
| 12  | ISSUED FOR RFP APPLICATION | 22/01/17 |
| 13  | ISSUED FOR RFP APPLICATION | 22/12/12 |
| 14  | ISSUED FOR RFP APPLICATION | 22/01/17 |
| 15  | ISSUED FOR RFP APPLICATION | 22/12/12 |
| 16  | ISSUED FOR RFP APPLICATION | 22/01/17 |
| 17  | ISSUED FOR RFP APPLICATION | 22/12/12 |
| 18  | ISSUED FOR RFP APPLICATION | 22/01/17 |
| 19  | ISSUED FOR RFP APPLICATION | 22/12/12 |
| 20  | ISSUED FOR RFP APPLICATION | 22/01/17 |

SEAL:



CONSULTANT:

2023-12-14

**IWA ARCHITECTS**

VAN 950 - 1500 West Georgia Vancouver, V6G 2Z6  
VIC 104 - 3212 Jacklin Road Victoria, V8B 6J5  
604-685-5079 | office@iwa-arch.co.uk | www.iwa.ca

PROJECT NAME:

**KINGSVIEW MAPLEBAY  
TOWNHOMES - LOT 75**

PROJECT ADDRESS:

**LOT 75**

DRAWING TITLE:

**BUILDING B1  
ELEVATIONS**

PROJECT NO: 22006 DRAWN BY: Author

SCALE: 1/8" = 1'-0" REVIEW BY: Checker

DWG NO:

**A.B1.301**

COPYRIGHT RESERVED ALL PARTS OF THIS DRAWING ARE THE EXCLUSIVE PROPERTY OF IWA ARCHITECTS LTD. AND SHALL NOT BE USED WITHOUT THE ARCHITECT'S PERMISSION. ALL DIMENSIONS SHALL BE VERIFIED BY THE CONTRACTOR BEFORE COMMENCING WORK.

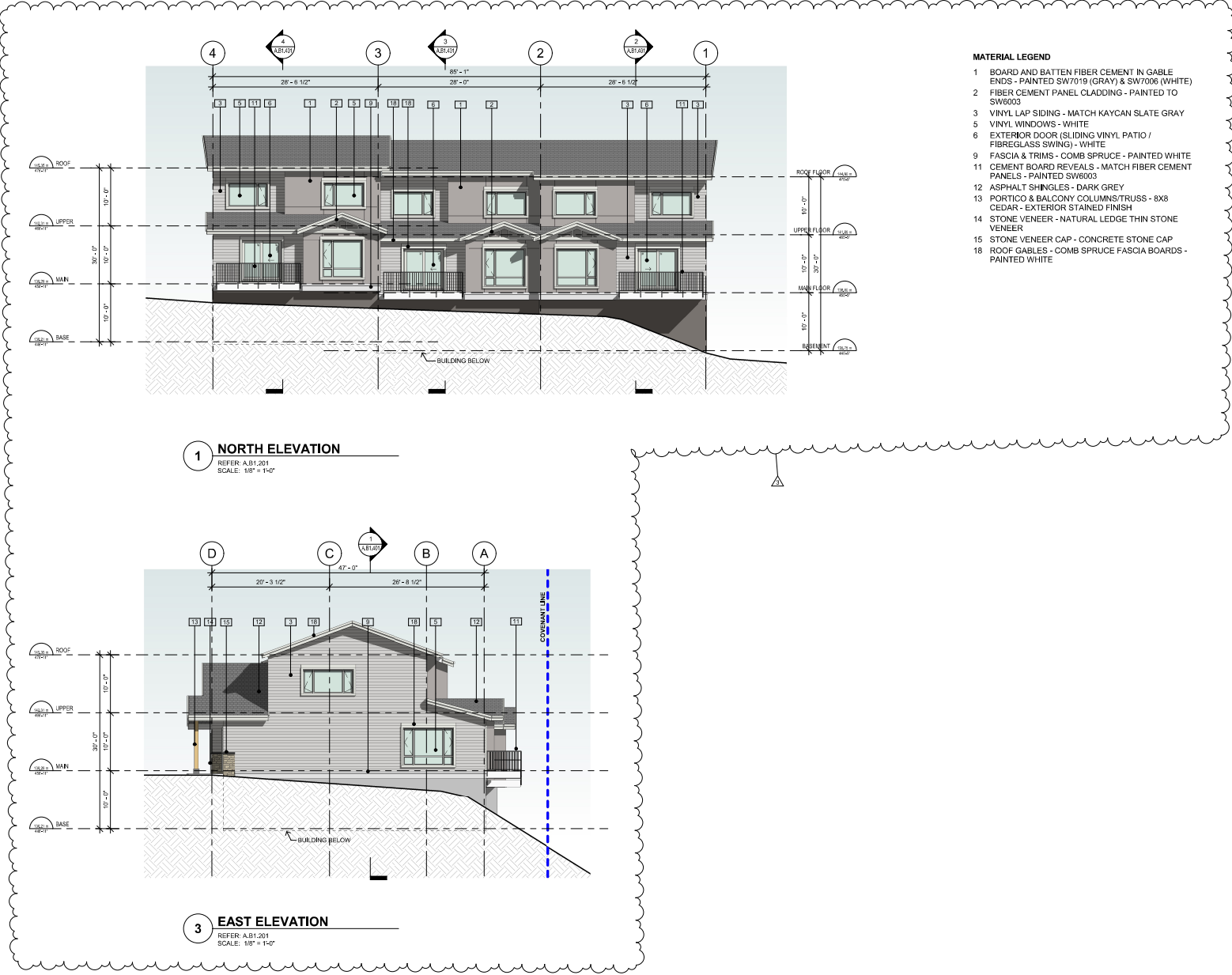

**MATERIAL LEGEND**

- 1 BOARD AND BATTEN FIBER CEMENT IN GABLE ENDS - PAINTED SW7019 (GRAY) & SW7006 (WHITE)
- 2 FIBER CEMENT PANEL CLADDING - PAINTED TO SW6003
- 3 VINYL LAP SIDING - MATCH KAYCAN SLATE GRAY
- 5 VINYL WINDOWS - WHITE
- 6 EXTERIOR DOOR (SLIDING VINYL PATIO / FIBREGLASS SWING) - WHITE
- 9 FASCIA & TRIMS - COMB SPRUCE - PAINTED WHITE
- 11 CEMENT BOARD REVEALS - MATCH FIBER CEMENT PANELS - PAINTED SW6003
- 12 ASPHALT SHINGLES - DARK GREY
- 13 PORTICO & BALCONY COLUMNS/TRUSS - 8X8 CEDAR - EXTERIOR STAINED FINISH
- 14 STONE VENEER - NATURAL LEDGE THIN STONE VENEER
- 15 STONE VENEER CAP - CONCRETE STONE CAP
- 18 ROOF GABLES - COMB SPRUCE FASCIA BOARDS - PAINTED WHITE

**1 NORTH ELEVATION**  
REFER: A.B1.201  
SCALE: 1/8" = 1'-0"

**3 EAST ELEVATION**  
REFER: A.B1.201  
SCALE: 1/8" = 1'-0"

OWNER/CLIENT:



GENERAL NOTES:

| NO. | ISSUE                      | Y/M/D    |
|-----|----------------------------|----------|
| 3   | ISSUED FOR RFP APPLICATION | 22/02/22 |
| 2   | ISSUED FOR RFP APPLICATION | 22/01/22 |
| 1   | ISSUED FOR RFP APPLICATION | 22/12/21 |
| 1   | ISSUE                      | Y/M/D    |

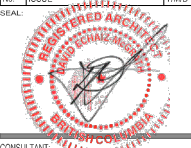

CONSULTANT:  
2023-12-14

IWA ARCHITECTS

IWA 950 - 1500 West Georgia Vancouver, V6G 2Z6  
VIC 104 - 3212 Jackson Road Victoria, V8B 0J5  
604.685.5029 | office@iwa-arch.co | www.iwa-arch.ca

PROJECT NAME:  
**KINGSVIEW MAPLEBAY TOWNHOMES - LOT 75**

PROJECT ADDRESS:  
**LOT 75**

DRAWING TITLE:  
**BUILDING B1 ELEVATIONS**

PROJECT NO.: 22006 DRAWN BY: UN  
SCALE: 1/8" = 1'-0" REVIEW BY: UN

DWG NO: **A.B1.302**

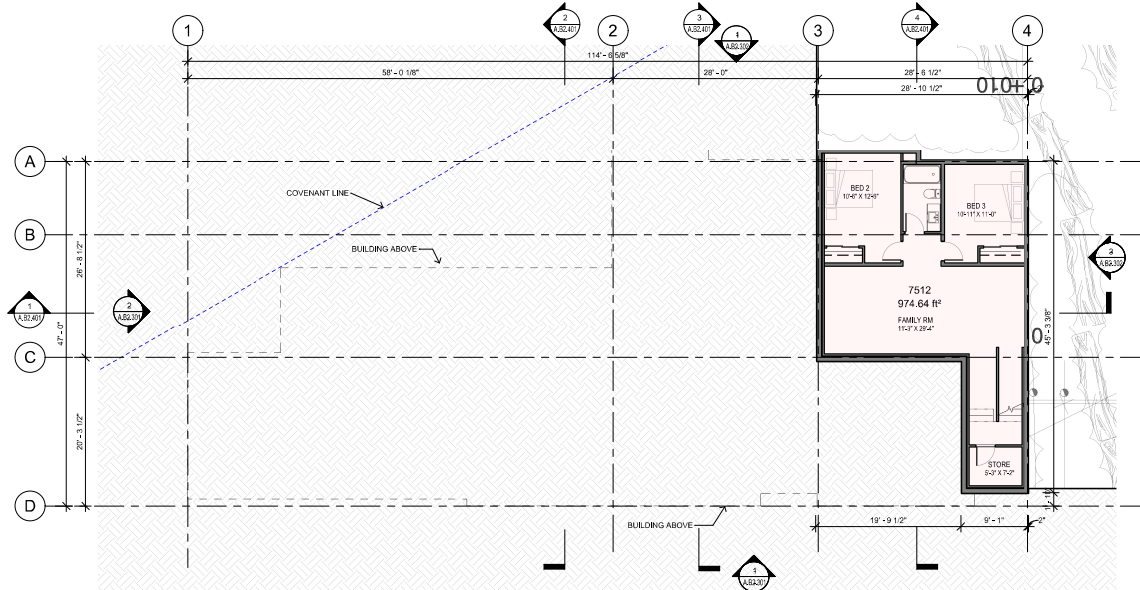

**1 LOWER FLOOR**  
REFER: A.B2.301  
SCALE: 1/8" = 1'-0"

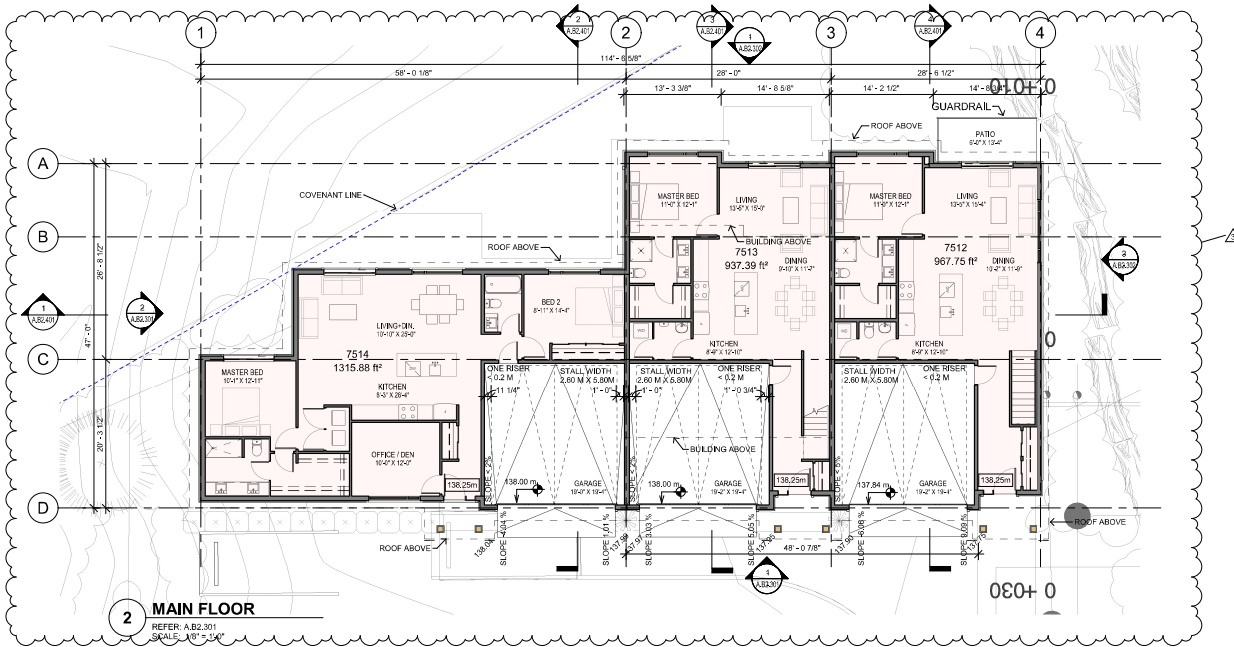

**2 MAIN FLOOR**  
REFER: A.B2.301  
SCALE: 1/8" = 1'-0"

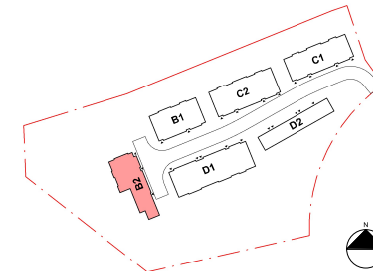

**KEY PLAN**  
SCALE: 1" = 100'-0"

### UNIT TYPES FOR BUILDING B2

|                     |                       |
|---------------------|-----------------------|
| 7512                |                       |
| 3A-4                |                       |
| MAIN                | 89.91 m <sup>2</sup>  |
| LOWER               | 90.55 m <sup>2</sup>  |
|                     | 180.45 m <sup>2</sup> |
| 7513                |                       |
| 3B-3                |                       |
| UPPER               | 75.07 m <sup>2</sup>  |
| MAIN                | 87.09 m <sup>2</sup>  |
|                     | 162.16 m <sup>2</sup> |
| 7514                |                       |
| 3A-3                |                       |
| MAIN                | 122.25 m <sup>2</sup> |
|                     | 122.25 m <sup>2</sup> |
| TOTAL BUILDING AREA | 464.86 m <sup>2</sup> |

COPYRIGHT RESERVED ALL PARTS OF THIS DRAWING ARE THE EXCLUSIVE PROPERTY OF IWA ARCHITECTS LTD. AND SHALL NOT BE USED WITHOUT THE ARCHITECT'S PERMISSION. ALL DIMENSIONS SHALL BE VERIFIED BY THE CONTRACTOR BEFORE COMMENCING WORK.



OWNER/CLIENT:



GENERAL NOTES:

|     |                            |          |
|-----|----------------------------|----------|
| 3   | ISSUED FOR RFP APPLICATION | 23/10/23 |
| 2   | ISSUED FOR RFP APPLICATION | 23/07/23 |
| 1   | ISSUED FOR DP APPLICATION  | 22/10/21 |
| NO. | ISSUE                      | Y/M/D    |

SEAL:



CONSULTANT:

2023-12-14

**IWA ARCHITECTS**

VAN: 950 - 1500 West Georgia Vancouver, V6G 2Z6  
VIC: 104 - 3212 Jacklin Road Victoria, V8B 0J5  
604-685-3079 | office@iwa-arch.com | www.iwa.ca

PROJECT TITLE:  
**KINGSVIEW MAPLEBAY TOWNHOMES - LOT 75**

PROJECT ADDRESS:  
**LOT 75**

DRAWING TITLE:  
**LOWER AND MAIN FLOOR PLAN**

PROJECT NO.: 22006 DRAWN BY: SS  
SCALE: As Indicated REVIEW BY: PS

DWG NO.: **A.B2.201**

COPYRIGHT RESERVED. ALL PARTS OF THIS DRAWING ARE THE EXCLUSIVE PROPERTY OF IWA ARCHITECTS LTD. AND SHALL NOT BE USED WITHOUT THE ARCHITECT'S PERMISSION. ALL DIMENSIONS SHALL BE VERIFIED BY THE CONTRACTOR BEFORE COMMENCING WORK.

OWNER/CLIENT:

**VESTA**

GENERAL NOTES:

| NO. | ISSUE                       | Y/M/D    |
|-----|-----------------------------|----------|
| 3   | ISSUED FOR REQP APPLICATION | 22/12/12 |
| 2   | ISSUED FOR REQP APPLICATION | 22/07/17 |
| 1   | ISSUED FOR DP APPLICATION   | 22/12/21 |
| NO. | ISSUE                       | Y/M/D    |

SEAL:



CONSULTANT:

2023-12-14

**IWA ARCHITECTS**

VAN 950 - 1500 West Georgia Vancouver, V8G 2Z6  
VIC 104 - 3212 Jacklin Road Victoria, V8B 6J5  
604-685-5079 | office@iwa-arch.co.uk | www.iwa.co.uk

PROJECT NAME:

**KINGSVIEW MAPLEBAY TOWNHOMES - LOT 75**

PROJECT ADDRESS:

**LOT 75**

DRAWING TITLE:

**BUILDING B2 ELEVATIONS**

PROJECT NO:

**22006**

SCALE:

**1/8" = 1'-0"**

DRAWN BY:

**Author**

REVIEW BY:

**Checker**

DWG NO:

**AB2.301**

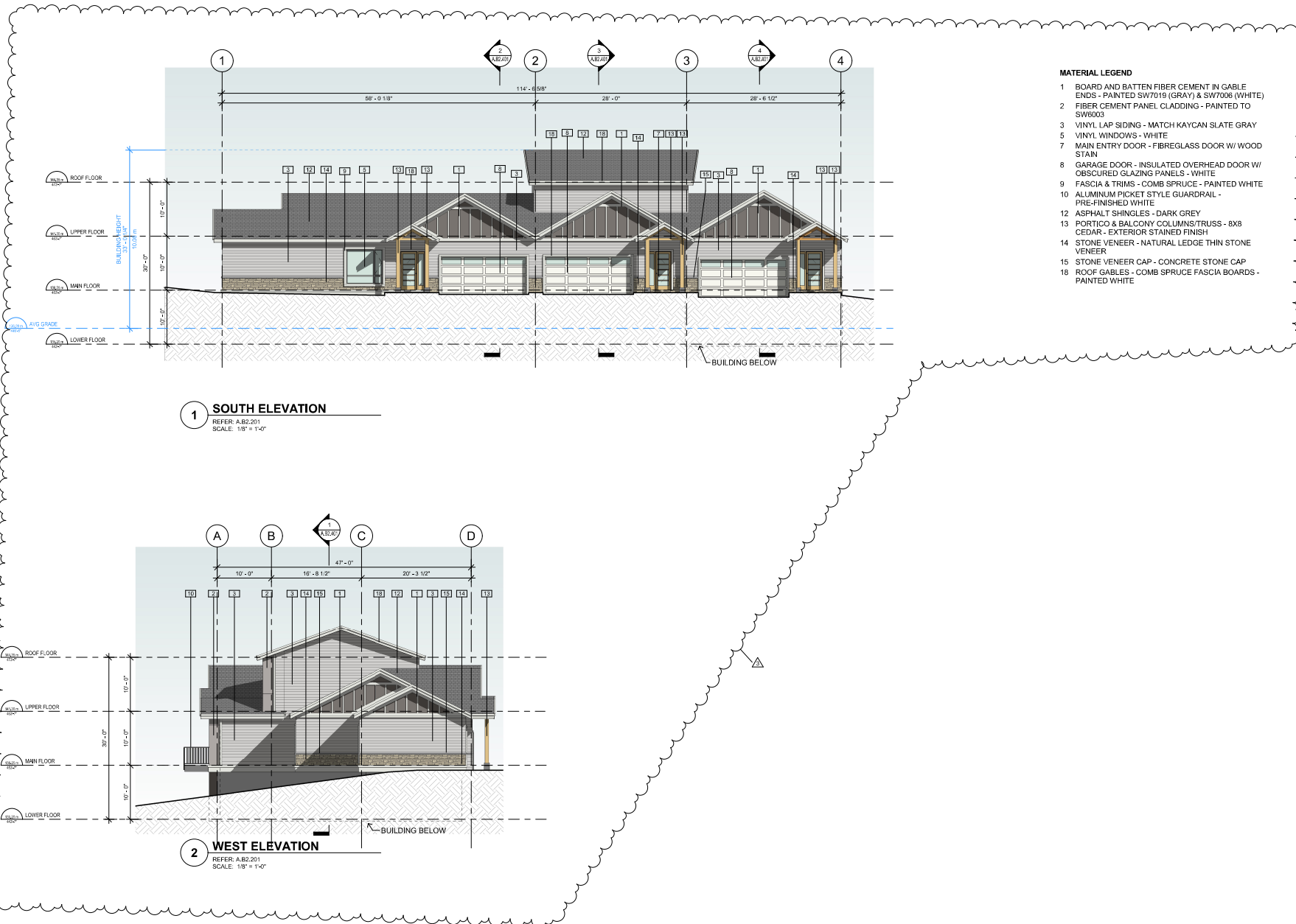

**1 SOUTH ELEVATION**  
REFER: A.B2.201  
SCALE: 1/8" = 1'-0"

**2 WEST ELEVATION**  
REFER: A.B2.201  
SCALE: 1/8" = 1'-0"





# ATTACHMENT 7

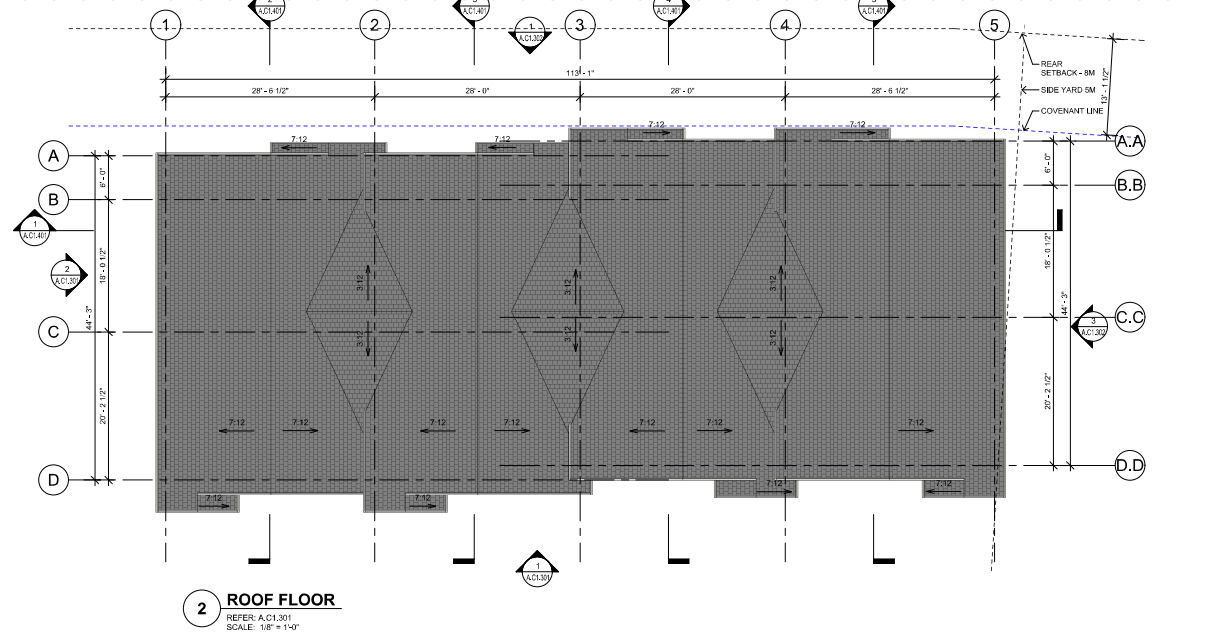
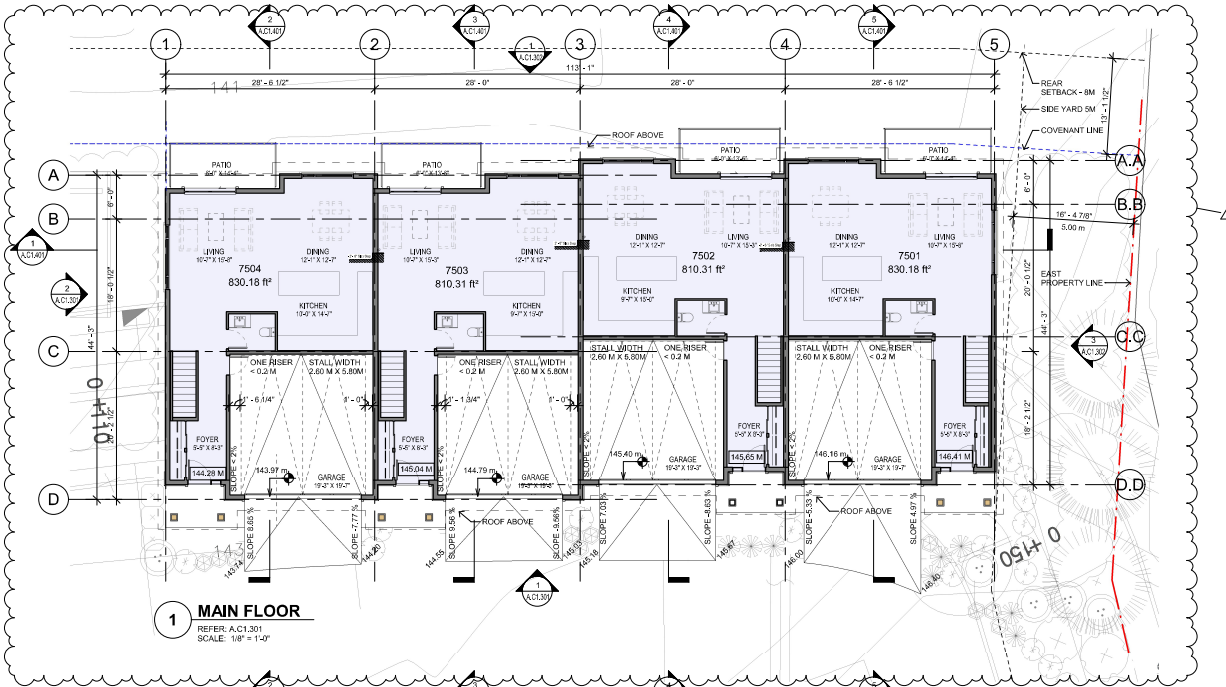

**UNIT TYPES FOR BUILDING C1**

|                       |                      |
|-----------------------|----------------------|
| 7501                  |                      |
| 2A-2                  |                      |
| MAIN                  | 77.13 m <sup>2</sup> |
| LOWER                 | 77.77 m <sup>2</sup> |
| BASEMENT              | 15.02 m <sup>2</sup> |
| 169.91 m <sup>2</sup> |                      |

|                       |                      |
|-----------------------|----------------------|
| 7502                  |                      |
| 2B-2                  |                      |
| MAIN                  | 75.28 m <sup>2</sup> |
| LOWER                 | 75.7 m <sup>2</sup>  |
| BASEMENT              | 15.01 m <sup>2</sup> |
| 165.99 m <sup>2</sup> |                      |

|                       |                      |
|-----------------------|----------------------|
| 7503                  |                      |
| 2B-1                  |                      |
| MAIN                  | 75.28 m <sup>2</sup> |
| LOWER                 | 75.7 m <sup>2</sup>  |
| BASEMENT              | 15.01 m <sup>2</sup> |
| 165.99 m <sup>2</sup> |                      |

|                       |                      |
|-----------------------|----------------------|
| 7504                  |                      |
| 2A-1                  |                      |
| MAIN                  | 77.13 m <sup>2</sup> |
| LOWER                 | 77.77 m <sup>2</sup> |
| BASEMENT              | 15.02 m <sup>2</sup> |
| 169.91 m <sup>2</sup> |                      |

TOTAL BUILDING AREA  
671.8 m<sup>2</sup>

COPYRIGHT RESERVED ALL PARTS OF THIS DRAWING ARE THE EXCLUSIVE PROPERTY OF IWA ARCHITECTS LTD. AND SHALL NOT BE USED WITHOUT THE ARCHITECT'S PERMISSION. ALL DIMENSIONS SHALL BE VERIFIED BY THE CONTRACTOR BEFORE COMMENCING WORK.



OWNER/CLIENT:



GENERAL NOTES:

|  |  |  |
|--|--|--|
|  |  |  |
|  |  |  |
|  |  |  |
|  |  |  |
|  |  |  |
|  |  |  |
|  |  |  |
|  |  |  |
|  |  |  |
|  |  |  |
|  |  |  |
|  |  |  |

|     |                            |          |
|-----|----------------------------|----------|
| 3   | ISSUED FOR RFP APPLICATION | 22/02/22 |
| 2   | ISSUED FOR RFP APPLICATION | 22/02/22 |
| 1   | ISSUED FOR DP APPLICATION  | 22/12/21 |
| NO. | ISSUE                      | Y/M/D    |



CONSULTANT: 2023-12-14

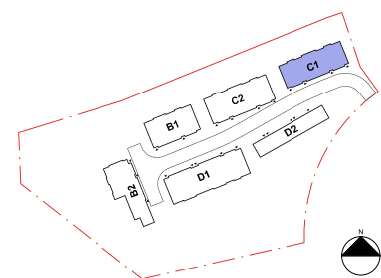

**KEY PLAN**  
SCALE: 1" = 100'-0"

**IWA ARCHITECTS**

VAN 950 + 1500 West Georgia Vancouver, V6G 2Z6  
 VIC 104 + 3212 Jackson Road Victoria, V8B 6J5  
 604.685.5079 | office@iwa-arch.com | www.iwa.ca

PROJECT NAME:  
**KINGSVIEW MAPLEBAY TOWNHOMES - LOT 75**

PROJECT ADDRESS:  
**LOT 75**

DRAWING TITLE:  
**MAIN AND ROOF FLOOR PLAN**

PROJECT NO: 22006 DRAWN BY: Author  
 SCALE: As indicated REVIEW BY: Checker

DWG NO: **A.C1.202**

COPYRIGHT RESERVED ALL PARTS OF THIS DRAWING ARE THE EXCLUSIVE PROPERTY OF IWA ARCHITECTS LTD. AND SHALL NOT BE USED WITHOUT THE ARCHITECT'S PERMISSION. ALL DIMENSIONS SHALL BE VERIFIED BY THE CONTRACTOR BEFORE COMMENCING WORK.

OWNER/CLIENT:



GENERAL NOTES:

|     |                            |         |
|-----|----------------------------|---------|
| 1   | ISSUED FOR RFP APPLICATION | 2020/12 |
| 2   | ISSUED FOR RFP APPLICATION | 2020/12 |
| 3   | ISSUED FOR RFP APPLICATION | 2021/02 |
| 4   | ISSUED FOR RFP APPLICATION | 2021/07 |
| 5   | ISSUED FOR RFP APPLICATION | 2021/07 |
| 6   | ISSUED FOR RFP APPLICATION | 2021/07 |
| 7   | ISSUED FOR RFP APPLICATION | 2021/07 |
| 8   | ISSUED FOR RFP APPLICATION | 2021/07 |
| 9   | ISSUED FOR RFP APPLICATION | 2021/07 |
| 10  | ISSUED FOR RFP APPLICATION | 2021/07 |
| 11  | ISSUED FOR RFP APPLICATION | 2021/07 |
| 12  | ISSUED FOR RFP APPLICATION | 2021/07 |
| 13  | ISSUED FOR RFP APPLICATION | 2021/07 |
| 14  | ISSUED FOR RFP APPLICATION | 2021/07 |
| 15  | ISSUED FOR RFP APPLICATION | 2021/07 |
| 16  | ISSUED FOR RFP APPLICATION | 2021/07 |
| 17  | ISSUED FOR RFP APPLICATION | 2021/07 |
| 18  | ISSUED FOR RFP APPLICATION | 2021/07 |
| 19  | ISSUED FOR RFP APPLICATION | 2021/07 |
| 20  | ISSUED FOR RFP APPLICATION | 2021/07 |
| 21  | ISSUED FOR RFP APPLICATION | 2021/07 |
| 22  | ISSUED FOR RFP APPLICATION | 2021/07 |
| 23  | ISSUED FOR RFP APPLICATION | 2021/07 |
| 24  | ISSUED FOR RFP APPLICATION | 2021/07 |
| 25  | ISSUED FOR RFP APPLICATION | 2021/07 |
| 26  | ISSUED FOR RFP APPLICATION | 2021/07 |
| 27  | ISSUED FOR RFP APPLICATION | 2021/07 |
| 28  | ISSUED FOR RFP APPLICATION | 2021/07 |
| 29  | ISSUED FOR RFP APPLICATION | 2021/07 |
| 30  | ISSUED FOR RFP APPLICATION | 2021/07 |
| 31  | ISSUED FOR RFP APPLICATION | 2021/07 |
| 32  | ISSUED FOR RFP APPLICATION | 2021/07 |
| 33  | ISSUED FOR RFP APPLICATION | 2021/07 |
| 34  | ISSUED FOR RFP APPLICATION | 2021/07 |
| 35  | ISSUED FOR RFP APPLICATION | 2021/07 |
| 36  | ISSUED FOR RFP APPLICATION | 2021/07 |
| 37  | ISSUED FOR RFP APPLICATION | 2021/07 |
| 38  | ISSUED FOR RFP APPLICATION | 2021/07 |
| 39  | ISSUED FOR RFP APPLICATION | 2021/07 |
| 40  | ISSUED FOR RFP APPLICATION | 2021/07 |
| 41  | ISSUED FOR RFP APPLICATION | 2021/07 |
| 42  | ISSUED FOR RFP APPLICATION | 2021/07 |
| 43  | ISSUED FOR RFP APPLICATION | 2021/07 |
| 44  | ISSUED FOR RFP APPLICATION | 2021/07 |
| 45  | ISSUED FOR RFP APPLICATION | 2021/07 |
| 46  | ISSUED FOR RFP APPLICATION | 2021/07 |
| 47  | ISSUED FOR RFP APPLICATION | 2021/07 |
| 48  | ISSUED FOR RFP APPLICATION | 2021/07 |
| 49  | ISSUED FOR RFP APPLICATION | 2021/07 |
| 50  | ISSUED FOR RFP APPLICATION | 2021/07 |
| 51  | ISSUED FOR RFP APPLICATION | 2021/07 |
| 52  | ISSUED FOR RFP APPLICATION | 2021/07 |
| 53  | ISSUED FOR RFP APPLICATION | 2021/07 |
| 54  | ISSUED FOR RFP APPLICATION | 2021/07 |
| 55  | ISSUED FOR RFP APPLICATION | 2021/07 |
| 56  | ISSUED FOR RFP APPLICATION | 2021/07 |
| 57  | ISSUED FOR RFP APPLICATION | 2021/07 |
| 58  | ISSUED FOR RFP APPLICATION | 2021/07 |
| 59  | ISSUED FOR RFP APPLICATION | 2021/07 |
| 60  | ISSUED FOR RFP APPLICATION | 2021/07 |
| 61  | ISSUED FOR RFP APPLICATION | 2021/07 |
| 62  | ISSUED FOR RFP APPLICATION | 2021/07 |
| 63  | ISSUED FOR RFP APPLICATION | 2021/07 |
| 64  | ISSUED FOR RFP APPLICATION | 2021/07 |
| 65  | ISSUED FOR RFP APPLICATION | 2021/07 |
| 66  | ISSUED FOR RFP APPLICATION | 2021/07 |
| 67  | ISSUED FOR RFP APPLICATION | 2021/07 |
| 68  | ISSUED FOR RFP APPLICATION | 2021/07 |
| 69  | ISSUED FOR RFP APPLICATION | 2021/07 |
| 70  | ISSUED FOR RFP APPLICATION | 2021/07 |
| 71  | ISSUED FOR RFP APPLICATION | 2021/07 |
| 72  | ISSUED FOR RFP APPLICATION | 2021/07 |
| 73  | ISSUED FOR RFP APPLICATION | 2021/07 |
| 74  | ISSUED FOR RFP APPLICATION | 2021/07 |
| 75  | ISSUED FOR RFP APPLICATION | 2021/07 |
| 76  | ISSUED FOR RFP APPLICATION | 2021/07 |
| 77  | ISSUED FOR RFP APPLICATION | 2021/07 |
| 78  | ISSUED FOR RFP APPLICATION | 2021/07 |
| 79  | ISSUED FOR RFP APPLICATION | 2021/07 |
| 80  | ISSUED FOR RFP APPLICATION | 2021/07 |
| 81  | ISSUED FOR RFP APPLICATION | 2021/07 |
| 82  | ISSUED FOR RFP APPLICATION | 2021/07 |
| 83  | ISSUED FOR RFP APPLICATION | 2021/07 |
| 84  | ISSUED FOR RFP APPLICATION | 2021/07 |
| 85  | ISSUED FOR RFP APPLICATION | 2021/07 |
| 86  | ISSUED FOR RFP APPLICATION | 2021/07 |
| 87  | ISSUED FOR RFP APPLICATION | 2021/07 |
| 88  | ISSUED FOR RFP APPLICATION | 2021/07 |
| 89  | ISSUED FOR RFP APPLICATION | 2021/07 |
| 90  | ISSUED FOR RFP APPLICATION | 2021/07 |
| 91  | ISSUED FOR RFP APPLICATION | 2021/07 |
| 92  | ISSUED FOR RFP APPLICATION | 2021/07 |
| 93  | ISSUED FOR RFP APPLICATION | 2021/07 |
| 94  | ISSUED FOR RFP APPLICATION | 2021/07 |
| 95  | ISSUED FOR RFP APPLICATION | 2021/07 |
| 96  | ISSUED FOR RFP APPLICATION | 2021/07 |
| 97  | ISSUED FOR RFP APPLICATION | 2021/07 |
| 98  | ISSUED FOR RFP APPLICATION | 2021/07 |
| 99  | ISSUED FOR RFP APPLICATION | 2021/07 |
| 100 | ISSUED FOR RFP APPLICATION | 2021/07 |



CONSULTANT: 2023-12-14



VAN 950 - 1500 West Georgia Vancouver, V6G 2Z6  
VIC 104 - 3212 Jacklin Road Victoria, V8B 6J5  
604-685-5029 | office@iwa-arch.com | www.iwa.ca

PROJECT NAME:  
**KINGSVIEW MAPLEBAY TOWNHOMES - LOT 75**

PROJECT ADDRESS:  
**LOT 75**

DRAWING TITLE:  
**BUILDING C1 ELEVATIONS**

PROJECT NO: 22006 DRAWN BY: Author  
SCALE: 1/8" = 1'-0" REVIEW BY: Checker

DWG NO: **A.C1.301**

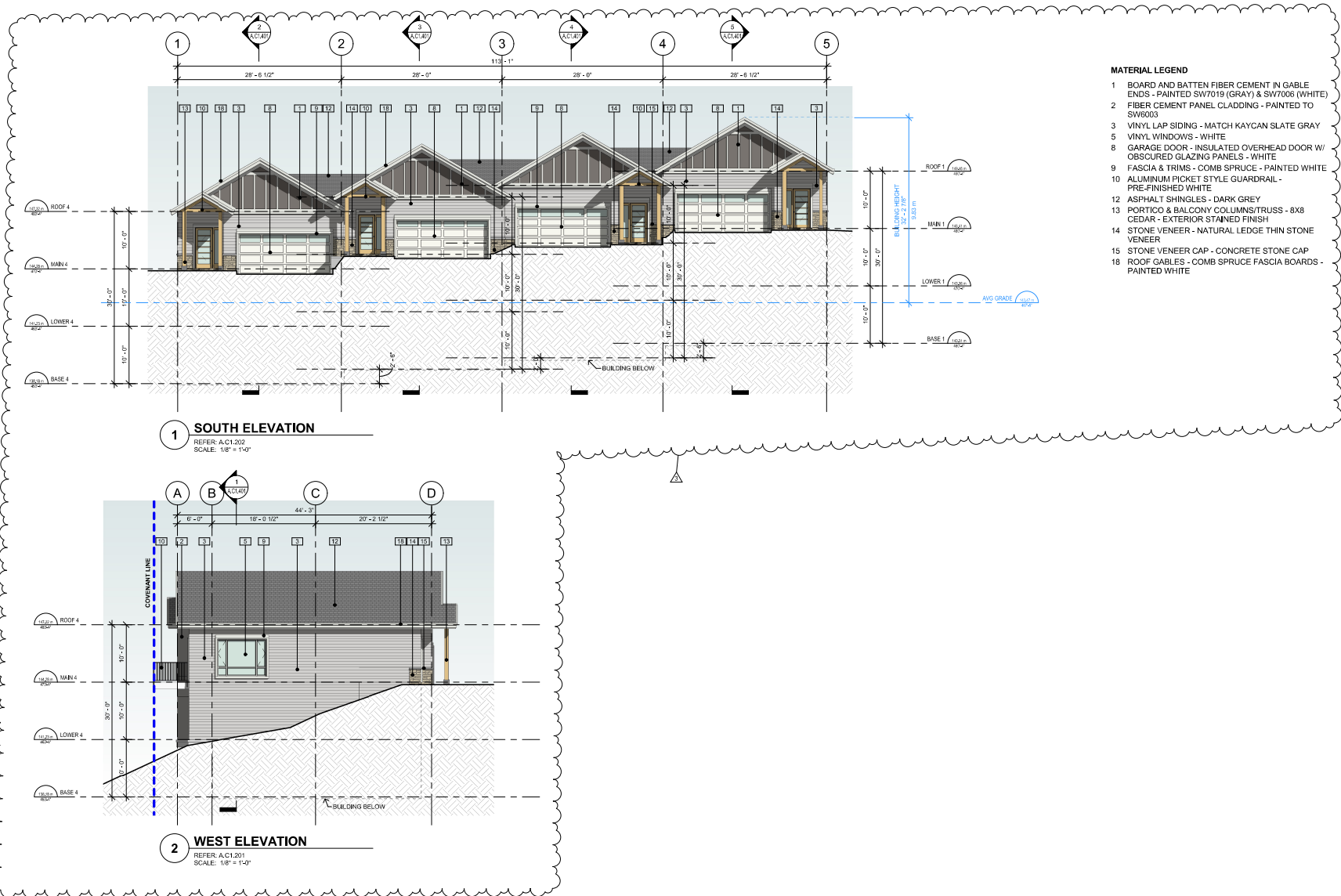

COPYRIGHT RESERVED. ALL PARTS OF THIS DRAWING ARE THE EXCLUSIVE PROPERTY OF IWA ARCHITECTS LTD. AND SHALL NOT BE USED WITHOUT THE ARCHITECT'S PERMISSION. ALL DIMENSIONS SHALL BE VERIFIED BY THE CONTRACTOR BEFORE COMMENCING WORK.

OWNER/CLIENT:



GENERAL NOTES:

| NO. | ISSUE                      | Y/M/D  |
|-----|----------------------------|--------|
| 3   | ISSUED FOR RFP APPLICATION | 221012 |
| 2   | ISSUED FOR RFP APPLICATION | 220917 |
| 1   | ISSUED FOR RFP APPLICATION | 221021 |
| NO. | ISSUE                      | Y/M/D  |



CONSULTANT: 2023-12-14



VAN 950 - 1500 West Georgia Vancouver, V6G 2Z6  
VIC 104 - 3212 Jacklin Road Victoria, V8B 6J5  
604-685-3279 | office@iwa-arch.com | www.iwa.ca

PROJECT NAME:  
**KINGSVIEW MAPLEBAY  
TOWNHOMES - LOT 75**

PROJECT ADDRESS:  
**LOT 75**

DRAWING TITLE:  
**BUILDING C1  
ELEVATIONS**

PROJECT NO: 22006 DRAWN BY: UN  
SCALE: 1/8" = 1'-0" REVIEW BY: UN

DWG NO: **A.C1.302**

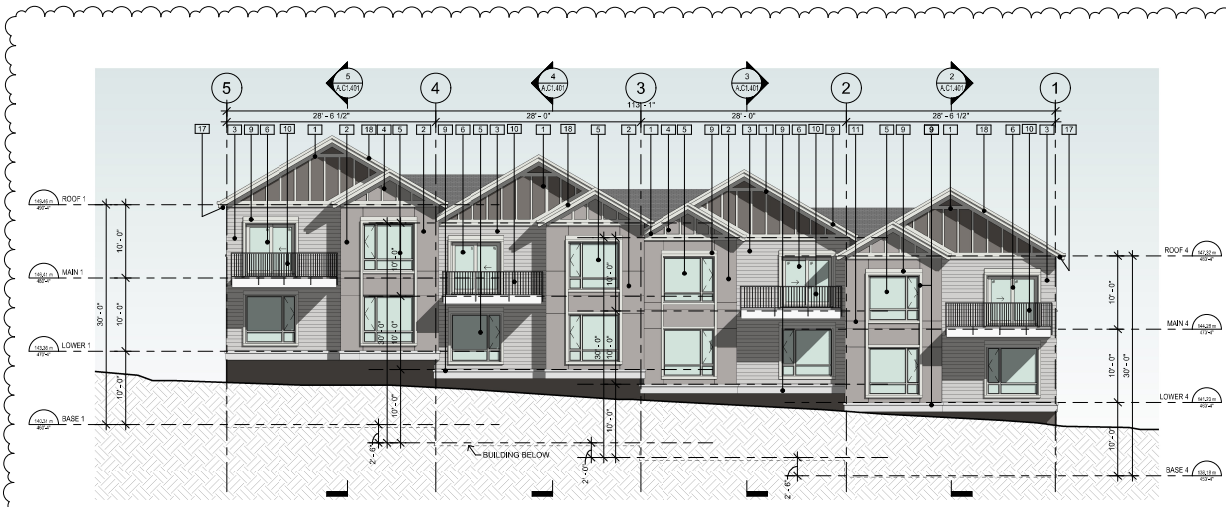

**1 NORTH ELEVATION**  
REFER: A.C1.201  
SCALE: 1/8" = 1'-0"

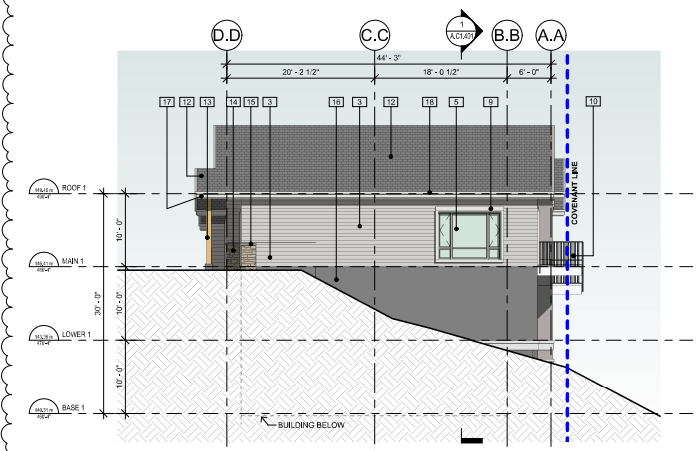

**3 EAST ELEVATION**  
REFER: A.C1.201  
SCALE: 1/8" = 1'-0"

**MATERIAL LEGEND**

- 1 BOARD AND BATTEN FIBER CEMENT IN GABLE ENDS - PAINTED SW7019 (GRAY) & SW7008 (WHITE)
- 2 FIBER CEMENT PANEL CLADDING - PAINTED TO SW6003
- 3 VINYL LAP SIDING - MATCH KAYCAN SLATE GRAY
- 4 BOARD AND BATTEN FIBER CEMENT IN GABLE ENDS - PAINTED SW6003 (GRAY) & SW7008 (WHITE)
- 5 VINYL WINDOWS - WHITE
- 6 EXTERIOR DOOR (SLIDING VINYL PATIO / FIBREGLASS SWING) - WHITE
- 9 FASCIA & TRIMS - COMB SPRUCE - PAINTED WHITE
- 10 ALUMINUM PICKET STYLE GUARDRAIL - PRE-FINISHED WHITE
- 11 CEMENT BOARD REVEALS - MATCH FIBER CEMENT PANELS - PAINTED SW6003
- 12 ASPHALT SHINGLES - DARK GREY
- 13 PORTICO & BALCONY COLUMNS/TRUSS - BX8 CEDAR - EXTERIOR STAINED FINISH
- 14 STONE VENEER - NATURAL LEDGE THIN STONE VENEER
- 15 STONE VENEER CAP - CONCRETE STONE CAP
- 16 EXPOSED ARCHITECTURAL CONCRETE - SACK RUBBED FINISH
- 17 METAL VENTED SOFFIT - PRE-FINISHED WHITE
- 18 ROOF GABLES - COMB SPRUCE FASCIA BOARDS - PAINTED WHITE





COPYRIGHT RESERVED ALL PARTS OF THIS DRAWING ARE THE EXCLUSIVE PROPERTY OF IWA ARCHITECTS LTD. AND SHALL NOT BE USED WITHOUT THE ARCHITECT'S PERMISSION. ALL DIMENSIONS SHALL BE VERIFIED BY THE CONTRACTOR BEFORE COMMENCING WORK.

OWNER/CLIENT:



GENERAL NOTES:

| NO. | ISSUE                      | Y/M/D   |
|-----|----------------------------|---------|
| 1   | ISSUED FOR RFP APPLICATION | 2012/12 |
| 2   | ISSUED FOR RFP APPLICATION | 2013/17 |
| 3   | ISSUED FOR RFP APPLICATION | 2012/12 |
| 4   | ISSUED FOR RFP APPLICATION | 2012/12 |
| 5   | ISSUED FOR RFP APPLICATION | 2012/12 |
| 6   | ISSUED FOR RFP APPLICATION | 2012/12 |
| 7   | ISSUED FOR RFP APPLICATION | 2012/12 |
| 8   | ISSUED FOR RFP APPLICATION | 2012/12 |
| 9   | ISSUED FOR RFP APPLICATION | 2012/12 |
| 10  | ISSUED FOR RFP APPLICATION | 2012/12 |
| 11  | ISSUED FOR RFP APPLICATION | 2012/12 |
| 12  | ISSUED FOR RFP APPLICATION | 2012/12 |
| 13  | ISSUED FOR RFP APPLICATION | 2012/12 |
| 14  | ISSUED FOR RFP APPLICATION | 2012/12 |
| 15  | ISSUED FOR RFP APPLICATION | 2012/12 |
| 16  | ISSUED FOR RFP APPLICATION | 2012/12 |
| 17  | ISSUED FOR RFP APPLICATION | 2012/12 |
| 18  | ISSUED FOR RFP APPLICATION | 2012/12 |



CONSULTANT: 2023-12-14



VAN 950 - 1500 West Georgia Vancouver, V6G 2Z6  
 VIC 104 - 3212 Jacklin Road Victoria, V8B 6J5  
 604-685-3070 | office@iwa-arch.ca | www.iwa.ca

PROJECT NAME:  
**KINGSVIEW MAPLEBAY  
 TOWNHOMES - LOT 75**

PROJECT ADDRESS:  
**LOT 75**

DRAWING TITLE:  
**BUILDING C2  
 ELEVATIONS**

PROJECT NO: 22006 DRAWN BY: UN  
 SCALE: 1/8" = 1'-0" REVIEW BY: UN

DWG NO: **A.C2.302**

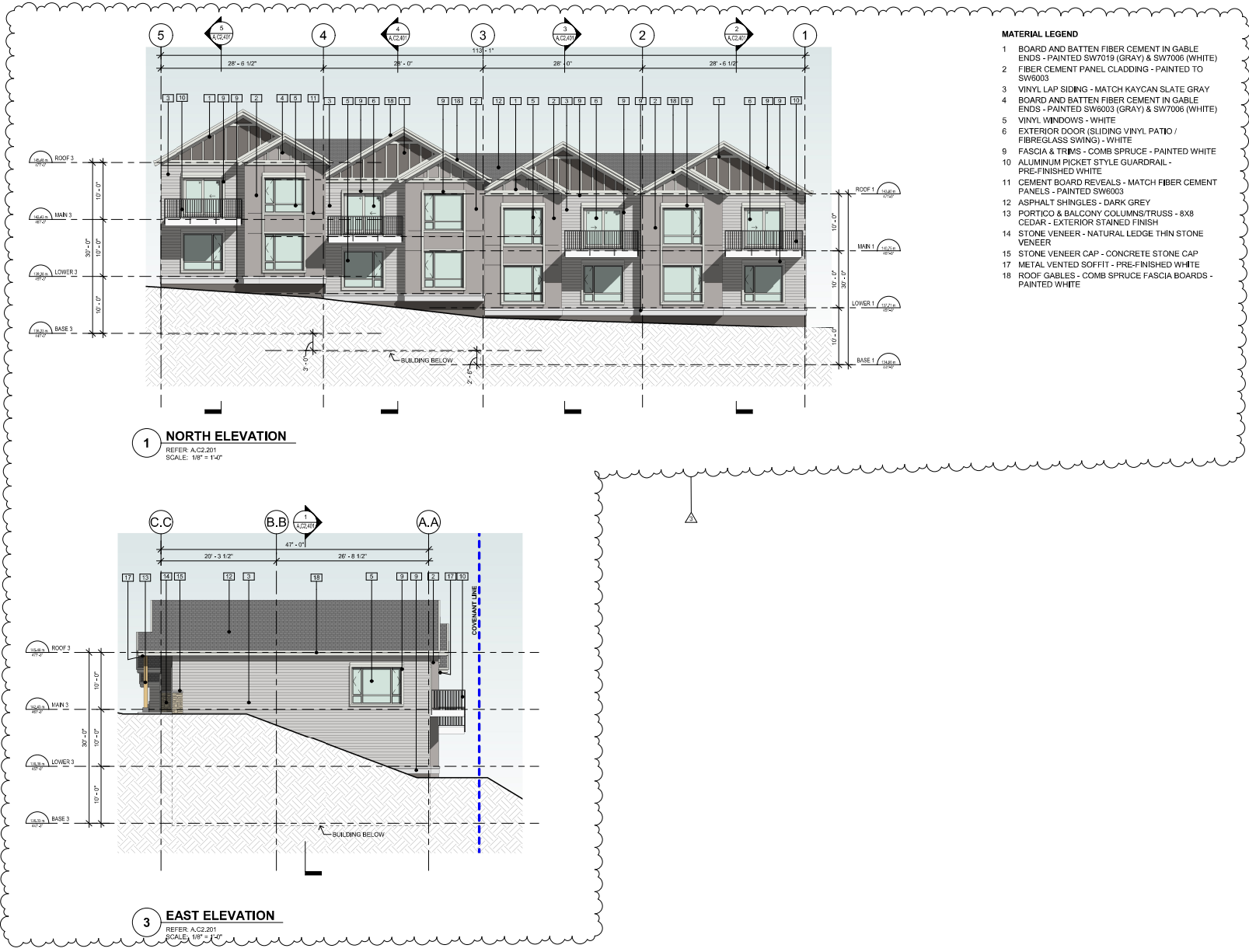

- MATERIAL LEGEND**
- BOARD AND BATTEN FIBER CEMENT IN GABLE ENDS - PAINTED SW7019 (GRAY) & SW7006 (WHITE)
  - FIBER CEMENT PANEL CLADDING - PAINTED TO SW6003
  - VINYL LAP SIDING - MATCH KAYCAN SLATE GRAY
  - BOARD AND BATTEN FIBER CEMENT IN GABLE ENDS - PAINTED SW6003 (GRAY) & SW7006 (WHITE)
  - VINYL WINDOWS - WHITE
  - EXTERIOR DOOR (SLIDING VINYL PATIO / FIBREGLASS SWING) - WHITE
  - FASCIA & TRIMS - COMB SPRUCE - PAINTED WHITE
  - ALUMINUM PICKET STYLE GUARDRAIL - PRE-FINISHED WHITE
  - CEMENT BOARD REVEALS - MATCH FIBER CEMENT PANELS - PAINTED SW6003
  - ASPHALT SHINGLES - DARK GREY
  - PORTICO & BALCONY COLUMNS/TRUSS - 8X8 CEDAR - EXTERIOR STAINED FINISH
  - STONE VENEER - NATURAL LEDGE THIN STONE VENEER
  - STONE VENEER CAP - CONCRETE STONE CAP
  - METAL VENTED SOFFIT - PRE-FINISHED WHITE
  - ROOF GABLES - COMB SPRUCE FASCIA BOARDS - PAINTED WHITE

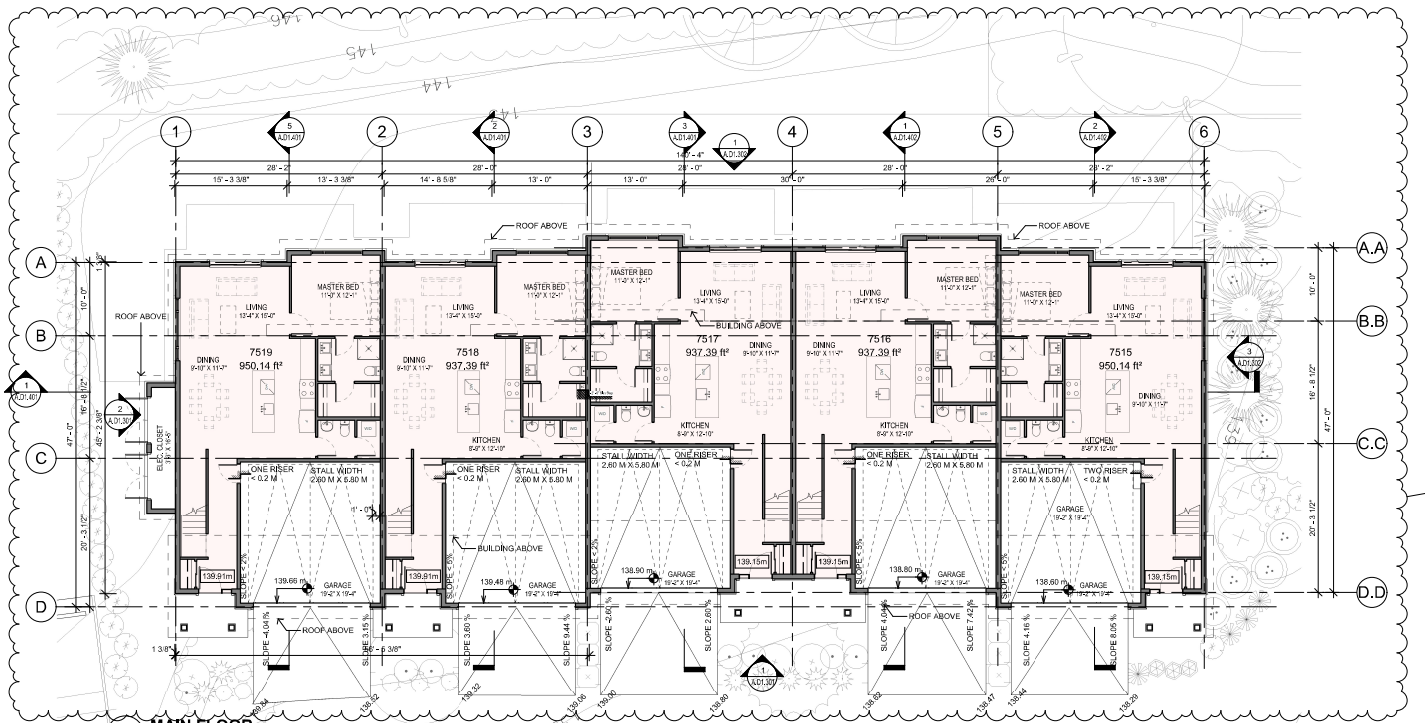

**1 MAIN FLOOR**  
REFER: A.D1.301  
SCALE: 1/8" = 1'-0"

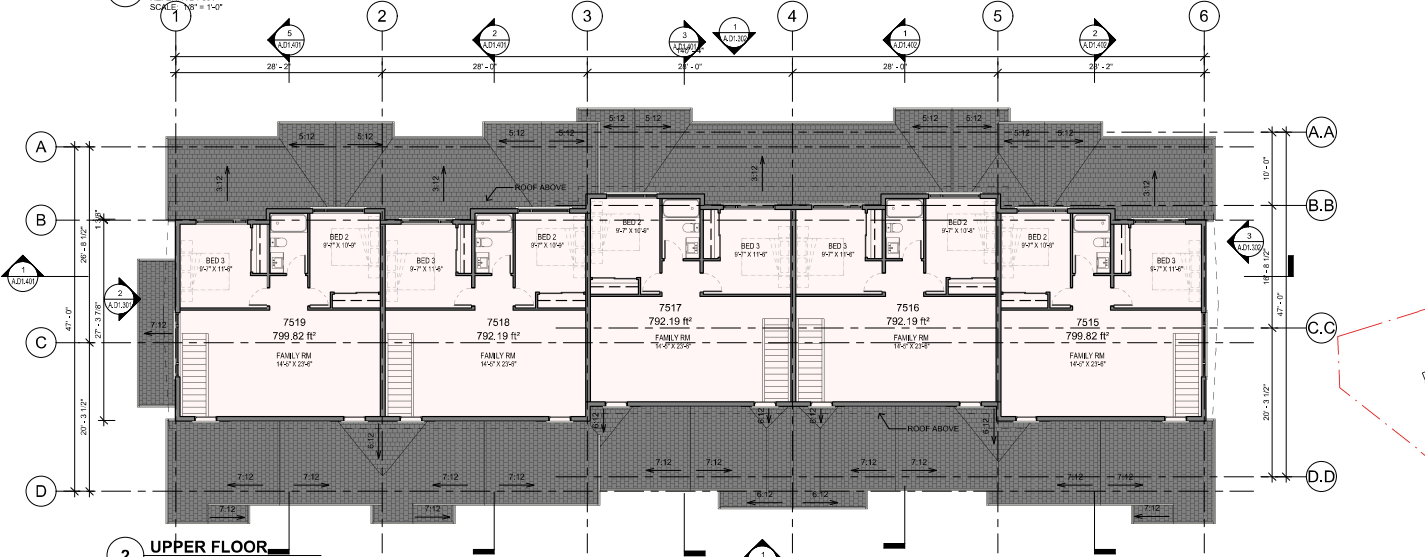

**2 UPPER FLOOR**  
REFER: A.D1.301  
SCALE: 1/8" = 1'-0"

**UNIT TYPES FOR BUILDING D1**

|                            |                            |
|----------------------------|----------------------------|
| 7515                       |                            |
| 3A-6                       |                            |
| UPPER                      | 74.31 m <sup>2</sup>       |
| MAIN                       | 88.27 m <sup>2</sup>       |
|                            | 162.68 m <sup>2</sup>      |
| 7516                       |                            |
| 3B-4                       |                            |
| UPPER                      | 73.6 m <sup>2</sup>        |
| MAIN                       | 87.09 m <sup>2</sup>       |
|                            | 160.68 m <sup>2</sup>      |
| 7517                       |                            |
| 3B-3                       |                            |
| UPPER                      | 73.6 m <sup>2</sup>        |
| MAIN                       | 87.09 m <sup>2</sup>       |
|                            | 160.68 m <sup>2</sup>      |
| 7518                       |                            |
| 3B-3                       |                            |
| UPPER                      | 73.6 m <sup>2</sup>        |
| MAIN                       | 87.09 m <sup>2</sup>       |
|                            | 160.68 m <sup>2</sup>      |
| 7519                       |                            |
| 3A-5                       |                            |
| UPPER                      | 74.31 m <sup>2</sup>       |
| MAIN                       | 88.27 m <sup>2</sup>       |
|                            | 162.68 m <sup>2</sup>      |
| <b>TOTAL BUILDING AREA</b> | <b>807.2 m<sup>2</sup></b> |

COPYRIGHT RESERVED ALL PARTS OF THIS DRAWING ARE THE EXCLUSIVE PROPERTY OF IWA ARCHITECTS LTD AND SHALL NOT BE USED WITHOUT THE ARCHITECT'S PERMISSION. ALL DIMENSIONS SHALL BE VERIFIED BY THE CONTRACTOR BEFORE COMMENCING WORK.



OWNER/CLIENT:



GENERAL NOTES:

|     |                            |          |
|-----|----------------------------|----------|
| 3   | ISSUED FOR RFP APPLICATION | 22/02/22 |
| 2   | ISSUED FOR RFP APPLICATION | 22/02/22 |
| 1   | ISSUED FOR RFP APPLICATION | 22/02/22 |
| NO. | ISSUE                      | Y/M/D    |



CONSULTANT: 2023-12-14

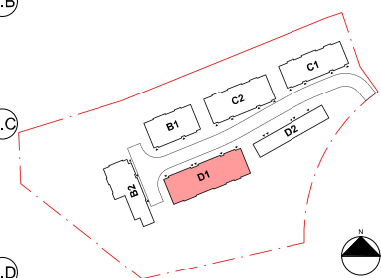

**KEY PLAN**

SCALE: 1" = 100'-0"

PROJECT ADDRESS:  
**LOT 75**

PROJECT NAME:  
**KINGSVIEW MAPLEBAY TOWNHOMES - LOT 75**

DRAWING TITLE:  
**MAIN AND UPPER FLOOR PLAN**

PROJECT NO: 22006 DRAWN BY: SS  
SCALE: As Indicated REVIEW BY: PS

DWG NO: **A.D1.201**



COPYRIGHT RESERVED ALL PARTS OF THIS DRAWING ARE THE EXCLUSIVE PROPERTY OF IWA ARCHITECTS LTD. AND SHALL NOT BE USED WITHOUT THE ARCHITECT'S PERMISSION. ALL DIMENSIONS SHALL BE VERIFIED BY THE CONTRACTOR BEFORE COMMENCING WORK.

OWNER/CLIENT:



GENERAL NOTES:

| NO. | ISSUE                      | Y/M/D  |
|-----|----------------------------|--------|
| 3   | ISSUED FOR RFP APPLICATION | 202012 |
| 2   | ISSUED FOR RFP APPLICATION | 202017 |
| 1   | ISSUED FOR RFP APPLICATION | 202021 |
| 0   | ISSUE                      | Y/M/D  |



CONSULTANT: 2023-12-14



VAN 950 - 1500 West Georgia Vancouver, V6G 2Z6  
VIC 104 - 3212 Jacklin Road Victoria, V8B 6J5  
604-685-8029 | office@iwa-arch.ca | www.iwa.ca

PROJECT NAME:  
**KINGSVIEW MAPLEBAY  
TOWNHOMES - LOT 75**

PROJECT ADDRESS:  
**LOT 75**

DRAWING TITLE:  
**BUILDING D1  
ELEVATIONS**

PROJECT NO: 22006 DRAWN BY: Author  
SCALE: 1/8" = 1'-0" REVIEW BY: Checker

DWG NO: **A.D1.301**



COPYRIGHT RESERVED. ALL PARTS OF THIS DRAWING ARE THE EXCLUSIVE PROPERTY OF IWA ARCHITECTS LTD. AND SHALL NOT BE USED WITHOUT THE ARCHITECT'S PERMISSION. ALL DIMENSIONS SHALL BE VERIFIED BY THE CONTRACTOR BEFORE COMMENCING WORK.

OWNER/CLIENT:



GENERAL NOTES:

|  |  |
|--|--|
|  |  |
|  |  |
|  |  |
|  |  |
|  |  |
|  |  |
|  |  |
|  |  |
|  |  |
|  |  |
|  |  |
|  |  |
|  |  |
|  |  |

|     |                             |          |
|-----|-----------------------------|----------|
| 3   | ISSUED FOR REDD APPLICATION | 23/12/12 |
| 2   | ISSUED FOR REDD APPLICATION | 22/01/17 |
| 1   | ISSUED FOR DP APPLICATION   | 22/10/21 |
| NO. | ISSUE                       | Y/M/D    |

SEAL:



CONSULTANT:

2023-12-14

**IWA ARCHITECTS**

VAN: 950 - 1500 West Georgia Vancouver, VRG 226  
VIC: 104 - 3212 Jackson Road Victoria, VR6 0J5  
604-685-5079 | office@iwa-arch.com | www.iwa.ca

PROJECT NAME:  
**KINGSVIEW MAPLEBAY  
TOWNHOMES - LOT 75**

PROJECT ADDRESS:  
**LOT 75**

DRAWING TITLE:  
**BUILDING D1  
ELEVATIONS**

PROJECT NO: **22006** DRAWN BY: **UN**  
SCALE: **1/8" = 1'-0"** REVIEW BY: **UN**

DWG NO: **A.D1.302**

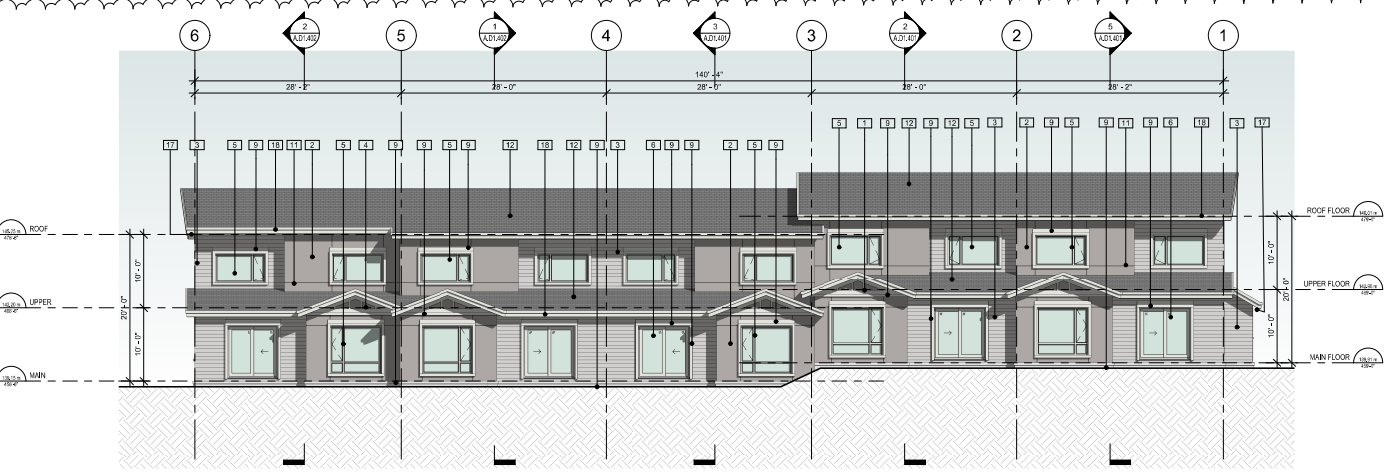

**1 NORTH ELEVATION**  
REFER: A.D1.201  
SCALE: 1/8" = 1'-0"

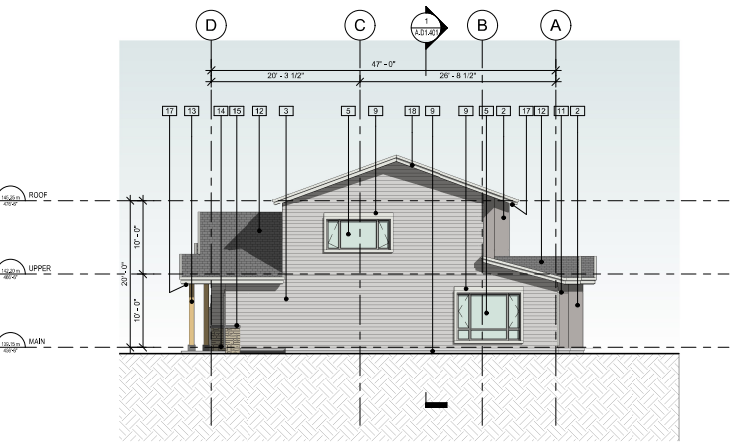

**3 EAST ELEVATION**  
REFER: A.D1.201  
SCALE: 1/8" = 1'-0"

- MATERIAL LEGEND**
- BOARD AND BATTEN FIBER CEMENT IN GABLE ENDS - PAINTED SW7019 (GRAY) & SW7006 (WHITE)
  - FIBER CEMENT PANEL CLADDING - PAINTED TO SW6003
  - VINYL LAP SIDING - MATCH KAYCAN SLATE GRAY
  - BOARD AND BATTEN FIBER CEMENT IN GABLE ENDS - PAINTED SW6003 (GRAY) & SW7006 (WHITE)
  - VINYL WINDOWS - WHITE
  - EXTERIOR DOOR (SLIDING VINYL PATIO / FIBREGLASS SWING) - WHITE
  - FASCIA & TRIMS - COMB SPRUCE - PAINTED WHITE
  - CEMENT BOARD REVEALS - MATCH FIBER CEMENT PANELS - PAINTED SW6003
  - ASPHALT SHINGLES - DARK GREY
  - PORCH & BALCONY COLUMNS/STRUSS - 8X8 CEDAR - EXTERIOR STAINED FINISH
  - STONE VENEER - NATURAL LEDGE THIN STONE VENEER
  - STONE VENEER CAP - CONCRETE STONE CAP
  - METAL VENTED SOFFIT - PRE-FINISHED WHITE
  - ROOF GABLES - COMB SPRUCE FASCIA BOARDS - PAINTED WHITE

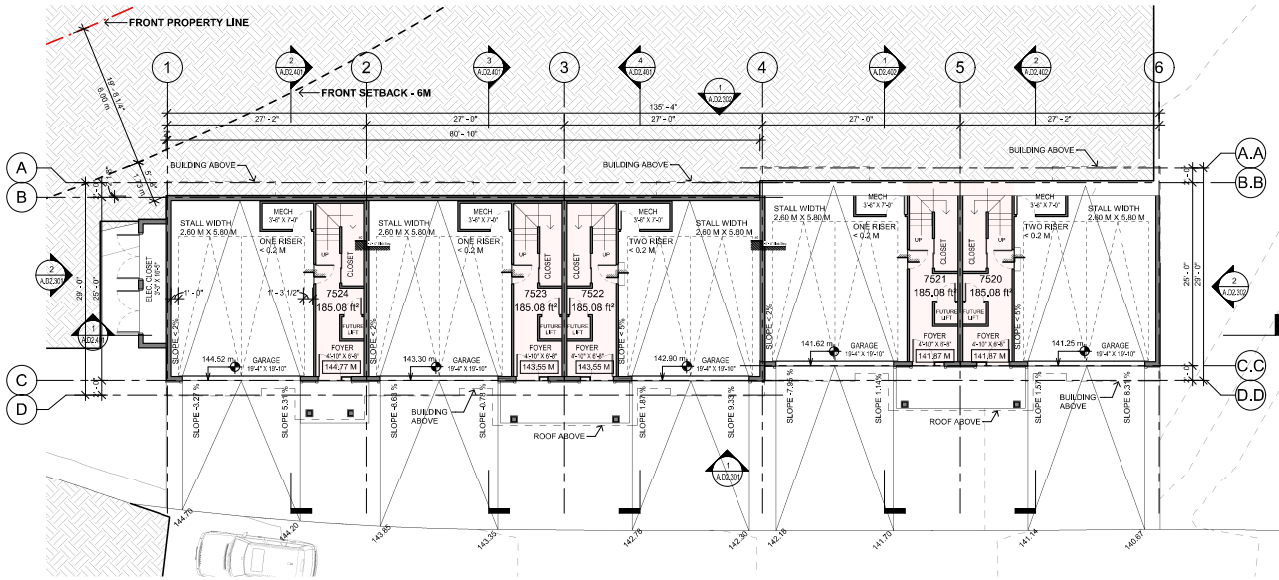

**1 LOWER FLOOR**  
REFER: A.D2.301  
SCALE: 1/8" = 1'-0"

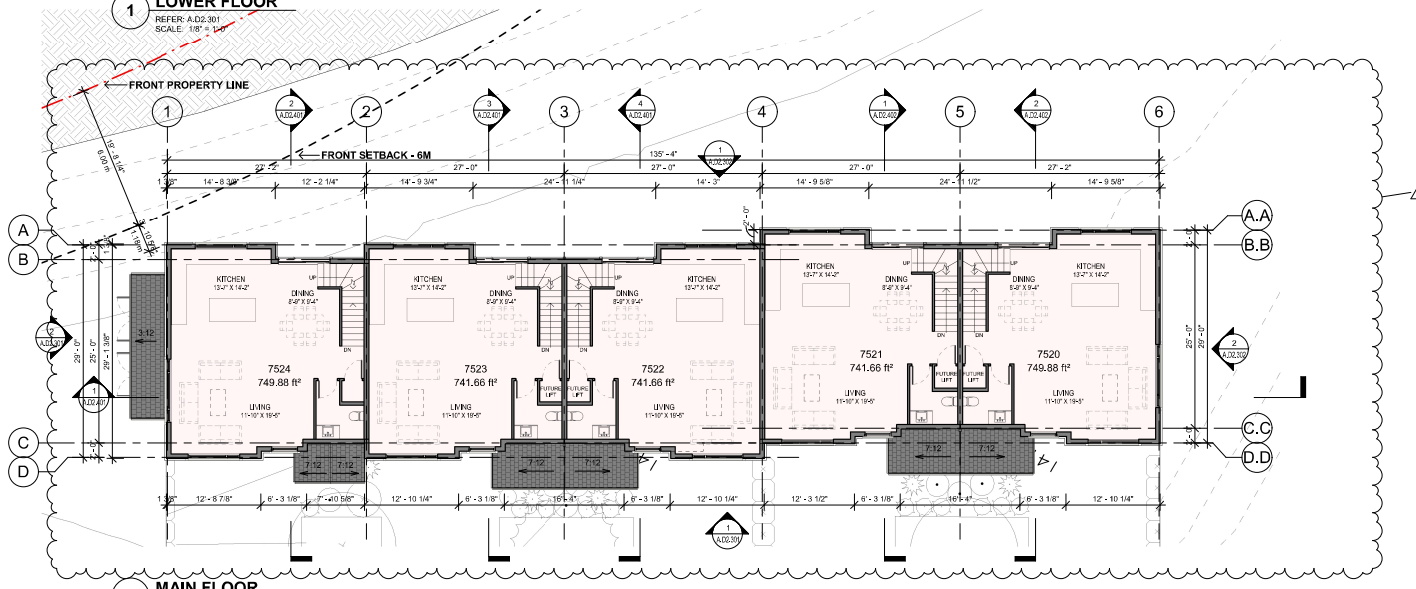

**2 MAIN FLOOR**  
REFER: A.D2.301  
SCALE: 1/8" = 1'-0"

**UNIT TYPES FOR BUILDING D2**

|                       |                       |
|-----------------------|-----------------------|
| 7520                  |                       |
| 3A-8                  |                       |
| UPPER                 | 69.67 m <sup>2</sup>  |
| MAIN                  | 69.67 m <sup>2</sup>  |
| GARAGE                | 17.19 m <sup>2</sup>  |
| 156.53 m <sup>2</sup> |                       |
| 7521                  |                       |
| 3B-6                  |                       |
| UPPER                 | 68.9 m <sup>2</sup>   |
| MAIN                  | 68.9 m <sup>2</sup>   |
| GARAGE                | 17.19 m <sup>2</sup>  |
| 155 m <sup>2</sup>    |                       |
| 7522                  |                       |
| 3B-6                  |                       |
| UPPER                 | 68.9 m <sup>2</sup>   |
| MAIN                  | 68.9 m <sup>2</sup>   |
| GARAGE                | 17.19 m <sup>2</sup>  |
| 155 m <sup>2</sup>    |                       |
| 7523                  |                       |
| 3B-5                  |                       |
| UPPER                 | 68.9 m <sup>2</sup>   |
| MAIN                  | 68.9 m <sup>2</sup>   |
| GARAGE                | 17.19 m <sup>2</sup>  |
| 155 m <sup>2</sup>    |                       |
| 7524                  |                       |
| 3A-7                  |                       |
| UPPER                 | 69.67 m <sup>2</sup>  |
| MAIN                  | 69.67 m <sup>2</sup>  |
| GARAGE                | 17.19 m <sup>2</sup>  |
| 156.53 m <sup>2</sup> |                       |
| TOTAL BUILDING AREA   | 778.05 m <sup>2</sup> |

COPYRIGHT RESERVED. ALL PARTS OF THIS DRAWING ARE THE EXCLUSIVE PROPERTY OF IWA ARCHITECTS LTD AND SHALL NOT BE USED WITHOUT THE ARCHITECT'S PERMISSION. ALL DIMENSIONS SHALL BE VERIFIED BY THE CONTRACTOR BEFORE COMMENCING WORK.



OWNER/CLIENT:



GENERAL NOTES:

|     |                            |          |
|-----|----------------------------|----------|
| 3   | ISSUED FOR RFP APPLICATION | 22/02/22 |
| 2   | ISSUED FOR RFP APPLICATION | 22/02/22 |
| 1   | ISSUED FOR DP APPLICATION  | 22/12/21 |
| NO. | ISSUE                      | Y/M/D    |

SEAL:

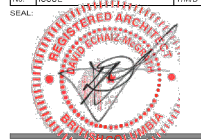

CONSULTANT:

2023-12-14



IWA 950 + 1500 West Georgia Vancouver, V6G 2Z6  
VIC 104 + 3212 Jacklin Road Victoria, V8B 0J5  
604.685.3229 | office@iwa-arch.com | www.iwa.ca

PROJECT NAME:

**KINGSVIEW MAPLEBAY  
TOWNHOMES - LOT 75**

PROJECT ADDRESS:

LOT 74

DRAWING TITLE:

**LOWER AND MAIN  
FLOOR PLAN**

PROJECT NO: 22006-74 DRAWN BY: SS  
SCALE: As Indicated REVIEW BY: DM/PS

DWG NO:

A.D2.201

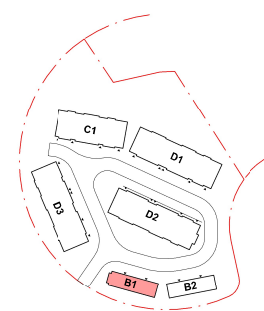

**KEY PLAN**  
SCALE: 1" = 100'-0"



COPYRIGHT RESERVED. ALL PARTS OF THIS DRAWING ARE THE EXCLUSIVE PROPERTY OF IWA ARCHITECTS LTD. AND SHALL NOT BE USED WITHOUT THE ARCHITECT'S PERMISSION. ALL DIMENSIONS SHALL BE VERIFIED BY THE CONTRACTOR BEFORE COMMENCING WORK.

OWNER/CLIENT:

GENERAL NOTES:

| NO. | ISSUE | DATE |
|-----|-------|------|
|     |       |      |
|     |       |      |
|     |       |      |
|     |       |      |
|     |       |      |
|     |       |      |
|     |       |      |
|     |       |      |
|     |       |      |
|     |       |      |
|     |       |      |

|   |                            |         |
|---|----------------------------|---------|
| 3 | ISSUED FOR RFP APPLICATION | 2023/12 |
| 2 | ISSUED FOR RFP APPLICATION | 2023/12 |
| 1 | ISSUED FOR RFP APPLICATION | 2023/12 |

NO. ISSUE Y/M/D

SEAL:

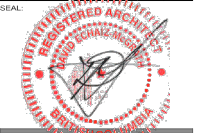

CONSULTANT:

2023-12-14

# IWA ARCHITECTS

VAN: 960 - 1500 West Georgia Vancouver, V6G 2Z6  
VIC: 104 - 3212 Jacklin Road Victoria, V8B 6J5  
(604) 685-5079 | office@iwa-arch.ca | www.iwa.ca

PROJECT NAME:

## KINGSVIEW MAPLEBAY TOWNHOMES - LOT 75

PROJECT ADDRESS:

LOT 74

DRAWING TITLE:

### BUILDING D2 ELEVATIONS

PROJECT NO. 22006-74 DRAWN BY: SS

SCALE: 1/8" = 1'-0" REVIEW BY: DMPS

DWG NO. A.D2.301

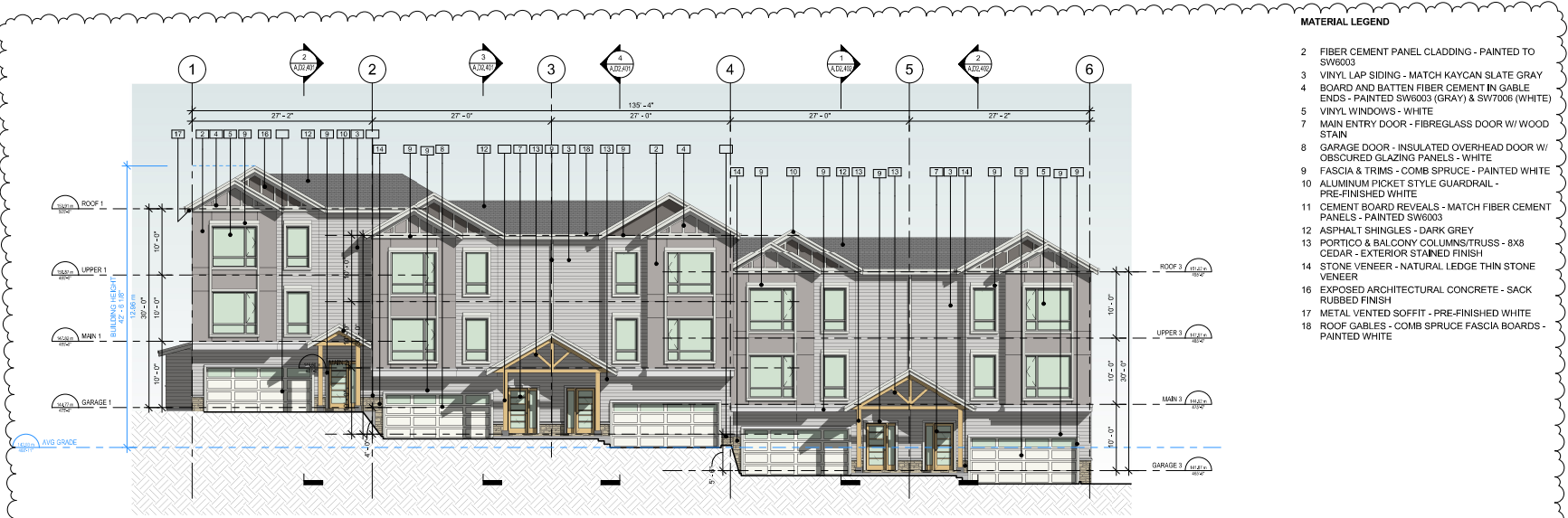

**1 FRONT ELEVATION**

REFER: A.D2.201  
SCALE: 1/8" = 1'-0"

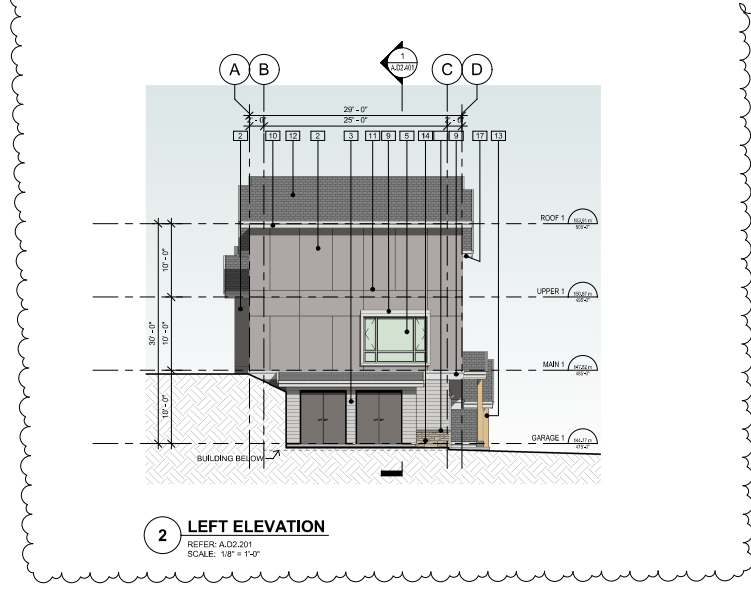

**2 LEFT ELEVATION**

REFER: A.D2.201  
SCALE: 1/8" = 1'-0"

COPYRIGHT RESERVED. ALL PARTS OF THIS DRAWING ARE THE EXCLUSIVE PROPERTY OF IWA ARCHITECTS LTD. AND SHALL NOT BE USED WITHOUT THE ARCHITECT'S PERMISSION. ALL DIMENSIONS SHALL BE VERIFIED BY THE CONTRACTOR BEFORE COMMENCING WORK.

OWNER/CLIENT:



GENERAL NOTES:

| NO. | ISSUE | Y/M/D |
|-----|-------|-------|
|     |       |       |
|     |       |       |
|     |       |       |
|     |       |       |
|     |       |       |
|     |       |       |
|     |       |       |
|     |       |       |
|     |       |       |
|     |       |       |

|   |                            |          |
|---|----------------------------|----------|
| 3 | ISSUED FOR RFP APPLICATION | 23/12/12 |
| 2 | ISSUED FOR RFP APPLICATION | 23/07/17 |
| 1 | ISSUED FOR DP APPLICATION  | 22/12/21 |
| 0 | ISSUE                      | Y/M/D    |



CONSULTANT: 2023-12-14

**IWA ARCHITECTS**

VAN 960 - 1500 West Georgia Vancouver, V6G 2Z6  
VIC 104 - 3212 Jacklin Road Victoria, V8B 6J5  
604-685-3029 | office@iwa-arch.com | www.iwa.ca

PROJECT NAME:

**KINGVIEW MAPLEBAY  
TOWNHOMES - LOT 75**

PROJECT ADDRESS:

LOT 74

DRAWING TITLE:

**BUILDING D2  
ELEVATIONS**

PROJECT 22006-74 DRAWN BY: SS

SCALE: 1/8" = 1'-0"

REVIEW BY: DIMPS

DWG NO:

**A.D2.302**

