

SKETCH PLAN SHOWING LOCATION OF PROPOSED NEW BUILDING

**LOT 18, SECTION 3, RANGE 5,
SOMENOS DISTRICT, PLAN 1106,
EXCEPT PART MARKED 'O' ON PLAN 934 BL.**

Note: Rem 18 lies within the Corporation of the District of North Cowichan and is Zoned R-1.

Bylaw setback requirements are as follows:

Principal Buildings		Accessory Buildings	
Front	6.0 m	Front	6.0 m
Side	3.0 m	Side	3.0 m
Rear	8.0 m	Rear	3.0 m



All distances are in metres except where noted otherwise.

Parcel dimensions derived from Plan 1106 and Plan 934 BL.

All clearance distances are shown to an accuracy of plus or minus 0.1 metres.

NF denotes no survey evidence found.

DRINKWATER ROAD

Pt 18 in Plan 934 BL

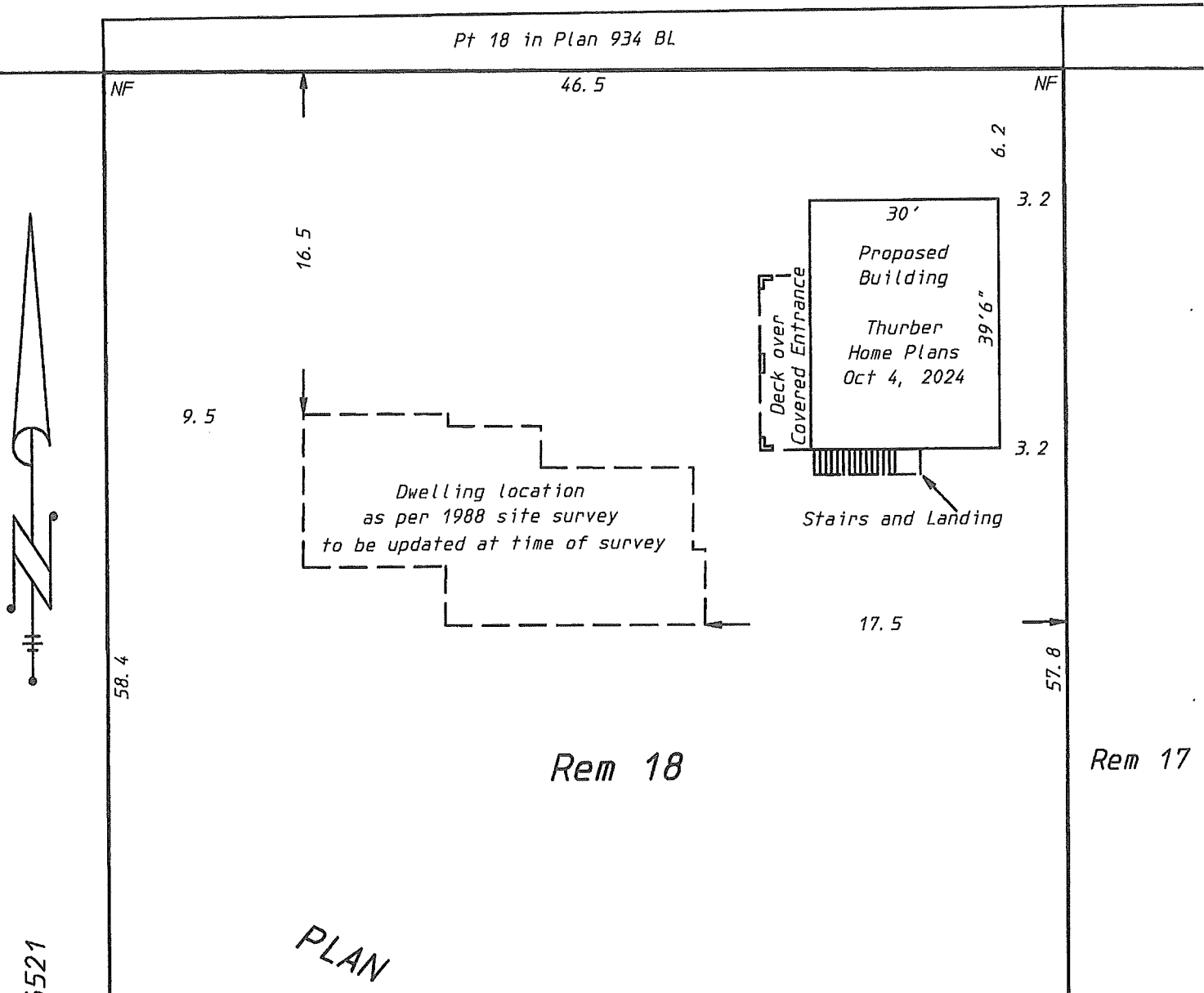

6521

PLAN